Guernsey
BREEDERS' JOURNAL

University Microfilms E
Library Services
Xerox Corporation
Ann Arbor, MI 48106

January 23
1970

DEDICATED TO BREED PROGRESS

GOLDEN GUERNSEY MILK PRODUCERS

WOODACRES EMPORER, GS

USDA: (9/69) Repeatability 90%
Predicted Difference +312M +8F
260 Daus. 100 Herds Avg. 10,635M 4.7% 500F
AGCC: (9/69) 122 Class. Daus. Avg. 83.9

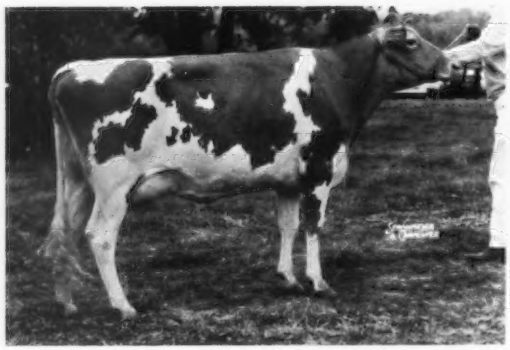

WOODACRES EMPRESS BLANCHE, EX
2-4 DHIR 349d 2x 12,480M 5.3% 669F

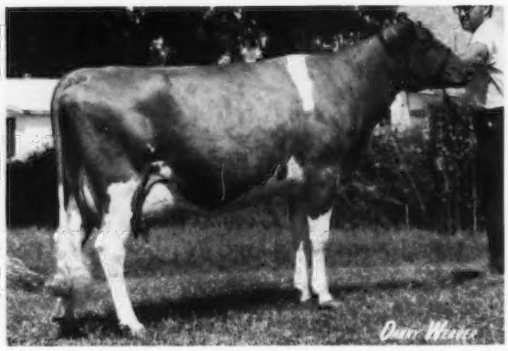

YELLOW CREEK BFT. DOREEN, EX
2-11 DHIR 305d 2x 15,340M 5.3% 821F
(Class Leading Record)

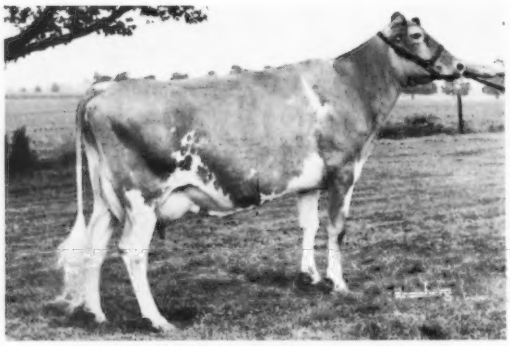

WOODACRES EMPRESS DOTTIE, VG
2-3 DHIR 365d 2x 15,760M 4.6% 727F

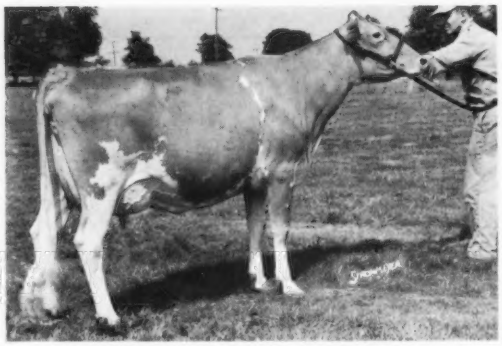

FARM CREST WOOD ALYCE, VG
4-9 DHIR 305d 2x 13,020M 4.4% 557F

EMPORER has proven himself to be a solid foundation builder for both production and type. These are just four examples of his proof.

LET "EMPORER" HELP STRENGTHEN YOUR FOUNDATION!

SELECT SIRES INC

MABC-East Lansing, Mich. **VaABA**-Rocky Mount, Va. **MissABC**-State College, Miss. **KABA**-Louisville, Ky.
IBC-Hampshire, Ill. **CVBA**-Logan, Utah **TABA**-Brentwood, Tenn. **ETABA**-Knoxville, Tenn. **COBA**-Columbus, Ohio, Tyler Texas

IT'S ALL-AMERICAN TIME AGAIN!

BULL CALF

WOODACRES DARI HYLITE – Born July 15, 1968. 1st Bull Calf, Res. Jr. Ch., Penn. All-American Dairy Show, 1st Bull Calf, National Guernsey Show, 1969.

We are pleased to present our 1968 Nominations

We congratulate Price-Black Farms, Inc. on their continued success with WOODACRES NANCE VALIANT, 1st Aged Bull, Senior and Grand Champion, National Guernsey Show, 1968, and again in 1969.

3-YEAR-OLD

ROYLANN HOPEFUL NODA (VG'68), 9503 – 468 – 2-8DHIR – 297 – 2x. 1st 3-Year-Old Cow, Penn. All-American Dairy Show, 2nd 3-Year-Old Cow, National Guernsey Show, 1969.

AGED COW

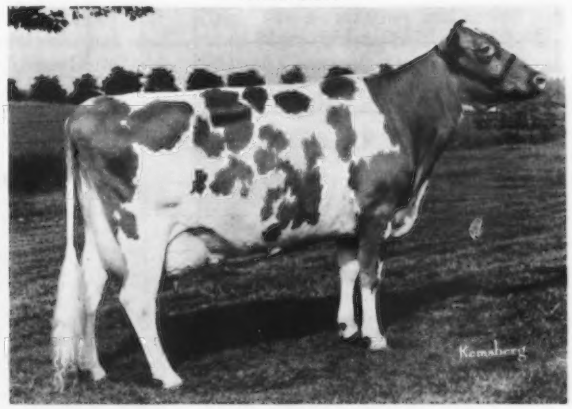

SUN GLOW BEV (E '68 '69), 13764 – 763 – 4-5DHIR – 305 – 2x. 1st Aged Cow, Sr. & Gr. Ch., Penn. All-American Dairy Show, 6th Aged Cow, National Guernsey Show, 1969.

JUNIOR YEARLING HEIFER

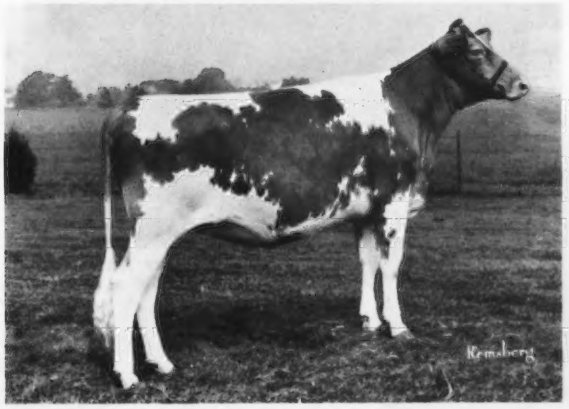

WOODACRES BARONESS BELLA, 4th Jr. Yearling, Penn. All-American Dairy Show, 3rd Jr. Yearling, National Guernsey Show, 1969. A daughter of WOODACRES CHIEF'S BOND.

GET OF SIRE

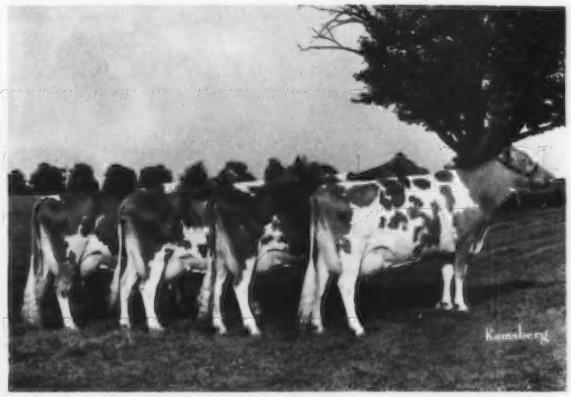

Get of **LAKE LOUISE PATSY'S PRINCE**, 1st Senior Get of Sire, Penn. All-American Dairy Show, 4th at the National Guernsey Show, with one change.

2 OTHER NOMINATIONS SIRED BY WOODACRES BULLS – **Westlynn Noble Satin**, owned by Joe Pritzl, Fruitland, Idaho. 1st Heifer Calf, Western Idaho, 1969. A daughter of WOODACRES EMPERORS NOBLE.

Pine Ridge King Mr. Bond, owned by Chris W. Skaar & Sons, Hayward, Minn. 1st Aged Bull, National Dairy Cattle Congress, 2nd Aged Bull, Minn. State Fair, Res. Gr. Ch., Minn. State Fair. A son of WOODACRES KING'S BOND.

WOODACRES

BOX 669, PRINCETON, N. J. 08540

BAY MEADOW FARM

DAYLO SIRES THE RIGHT KIND!

They are tall, sharp and Good-Uddered, with a lot of Dairy Character, Body Capacity and Over All strength.

8 Classified – ALL VERY GOOD – 86.93%

	DETAILED RATINGS BASED ON SCORE CARD													REMARKS
	General Appearance													
				Feet & Legs					Mammary System					
	Rating	Breed Char.	Shoulders	Fore	Hind	Rump	Dairy Character	Body Capacity	Rating	Fore Udder	Rear Udder	Teat Placement	Over All Rating	
Bay Meadow Daylo's Henrietta	V	E	V	D	D	E	E	E	V	V	V	V	V	89.0
Bay Meadow Daylo's Charmaign	V	D	V	V	V	V	V	E	V	V	V	D	V	87.5
Bay Meadow Daylo's Orvie	V	V	V	D	D	V	V	E	V	V	V	V	V	87.5
Bay Meadow Daylo's Margaret	V	V	V	V	D	V	V	V	V	V	V	D	V	87.5
Bay Meadow Daylo's Carmen	D	D	D	D	D	V	V	V	V	V	V	V	V	85.5
Bay Meadow Daylo's Heritage	V	V	D	D	A	V	V	E	D	D	V	D	V	87.0
Bay Meadow Daylo's Bonita	V	D	V	D	D	V	V	V	V	V	V	D	V	86.5
Bay Meadow Daylo's Merry	D	D	V	D	D	V	V	D	V	V	V	D	V	85.0

HIMSELF

BAY MEADOW DAISY'S DAYLO
1st Aged Bull and Sr. & Gr. Ch., Calif. State Fair, 1968. A GOLD STAR STUDDED PEDIGREE.

A DAUGHTER – MARGARET – VG 87.5%

1st 2-Year-Old, 4 County Fairs, 1969. Her stablemate – HENRIETTA (VG-89%), was 2nd 2-Year-Old at 4 county fairs, 1969.

Daylo combines the blood of the GOLD STAR DAMS, MARVICERN DORA and BAY MEADOWS DOREEN, plus a strong concentration of BILLY blood. See pages 690–691, November 23, 1969 Guernsey Breeders' Journal.

DAYLO SEMEN FOR SALE!

Arnold & Betty Kessler
Walter, John, Laurie

Drop In And Visit, We Love To Talk Guernseys
Ph 209 — 745 - 1222

Rt. 1, Box 504
Galt, California 95632

Index of Advertisers

Adohr Farms – Calif. 53
All West Breeders, Inc. – Wash. 103
American Breeders Service – Wis. 78, 79
Bay Meadow Farm – Calif. 46
Brownies Guernsey Farm – Ore. ...105
Buyers' Guide – Sellers' Help 54
Curtiss Breeding Service – Ill. 99
Gnan Farm – Minn. 104
Golden View Farm – Ind. 106
Grandview Farm – Ind. 97
High Meadows Farm – N. Y. .....116, III Cover
Hilldale Farm – Minn. 104
Ideal Guernsey Farms – N. J. 48
Larksdale – Wis. 98
Liseter Farm – Pa. 109
Manor Lodge Farm – Ind. 106
Maple Leaf Farm – Minn. 104
Mungle's Guernsey Farm – Okla. 100, 101
MWM Color Press – Mo. 96
Nat'l Agri'l Supply Co. – Wis. 96
Plain View Farms – Pa. 97
Price-Black Farms, Inc. – N. Mex. 51
Ridgeway Farm – Tenn. 78, 79
Roes-Mor Farms – Ill. 98
Select Sires – Ohio ..... II Cover
Skagit County – Wash. 102
Valley Pride Farm – Wash. 102
Valley Set Farm – Ind. 107
Wandering Brook Farm – N. Y. ...108
Woodacres – N. J. 45

Livestock Advertising
BRINGS THE BUYERS
Tell 'em What You Have To Sell.
Advertise in the
Guernsey Breeders' Journal

This Journal is complete, due to mechanical difficulties the page numbers 81 – 84 were not used.

Chat . . .

JOHN S. AND ED GREEN, Green Bros. Dairy, Inc., Bastrop, La., are installing a Ross-Holm milking parlor setup and they are planning on milking from 400–600 Guernseys.

LENDI ANN STETTLER, Lamar, Mo., was selected as the Missouri Guernsey Princess. She has been active in 4-H Club work and has a good Guernsey background.

Howard H. Colby

HOWARD H. COLBY, Colby Dale Farms, Romeo, Mich., passed away December 6, 1969. For the past forty years, Howard has been active and keenly interested in the breeding and developing of outstanding registered Guernseys. The herd was founded upon the blood of Cesor Pontiffs Anchor and Flying Horse Master's Monarch. Among the first cows purchased by Howard were Belle de Fleur, Dot's Felice and Campus Maybelle and all three made class leading records in the early 40s. At one time, Colby Dale had 28 daughters by the foundation sire, Flying Horse Master's Monarch and they produced 901 tons of milk in 159 lactations. Mr. Colby was recognized as a Gold Star Breeder 10 times and he was the breeder of nine Gold Star Dams and 10 Gold Star Sires. Howard was the breeder of Langmeadow Minnie, Excellent 4 times, with a lifetime record of 162,695 lbs. milk, 8,453 lbs. fat that included *26,695 lbs. milk, *1,461 lbs. fat, 8HIR – 365 – 2x. She was the dam of four daughters that all had class leading records, and three sons, all GOLD STAR Sires.

Howard H. Colby

Mr. Colby was the breeder of 21 Excellent cows and 11 of these were class leaders. During his lifetime, the Colby Dale Guernseys made 95 class leading records, 24 were national first place records.

Mr. Colby was a past president of the Michigan Guernsey Breeders' Association and was active throughout his lifetime in Michigan Guernsey affairs. He became a member of The American Guernsey Cattle Club in 1938. Mr. Colby was an attorney and served for many years as president of the Tivoli Brewing Company, Detroit, Michigan. He was a firm believer in official testing and an advocate of herd classification as tools to help breed better registered Guernseys. In February, 1965, Howard said "the friendships that we have made, the enjoyments that we have had in addition to our accomplishments, have far outweighed the many frustrations and disappointments that we have encountered over the years."

The contributions to the Guernsey breed that were made by Howard H. Colby and his Colby Dale herd will long be remembered.

He is survived by his wife, Adelina Clavola Colby; a son, Frank I. Colby, and three daughters, Mrs. John Haney, Mrs. Arnold Klein, Mrs. Ann De Young, and 15 grandchildren and three great-grandchildren.

Service pins were recently awarded to senior employees of The American Guernsey Cattle Club. *The head of each department presented the pins. Left to right: Max L. Dawdy, Executive Secretary; Clara Searles, five years; F. N. Perry, Golden Guernsey, Inc.; Doris Jones, 15 years; George N. Eastman, IBM; Ruth Brown, 35 years; Irving E. Nichols, Herd Register; Ruth Kirsch, 10 years; Ervin Diamond, 30 years, and Frances Prest, 10 years. Lawrence O. Colebank, not present for the awards, received his 15-year pin.*

Ideal Guernsey Farms

GOLDEN GUERNSEY

BUILDING ☆ FOR ☆ A ☆ CENTURY

NO BUSINESS TRANSACTED ON SUNDAY

4 Ideal Nominations

For ALL-AMERICANS

2-YEAR-OLD BULL

IDEAL'S CHARLEMAGNE
2nd place 2-Year-Old, Reserve Senior and Reserve Grand Champion, Maryland State Fair, Pennsylvania All-American Dairy Show.

SENIOR YEARLING HEIFER

IDEAL'S TRION'S CALLALILY
1st Sr. Yearling, Junior Champion, Maryland State Fair, 1st Sr. Yearling, Reserve Junior Champion, Pennsylvania All-American Dairy Show.

2-YEAR-OLD COW

IDEAL'S CALIPER'S CORNELIA
1st 2-Year-Old, Maryland State Fair, 1st Best Uddered 2-Year-Old, Maryland State Fair. 1st, Pennsylvania All-American Dairy Show, as a Junior 2-Year-Old.

BEST 3 FEMALES

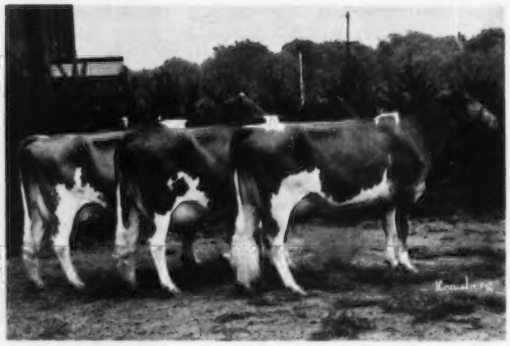

Left to right: Ideal's Nomad's Agnes, 1st, Md. State Fair, 1st Best Uddered 3-Year-Old, Md., Best Uddered Cow, Md., Sr. & Gr. Ch., Md. State Fair, 5th, Penn. All-American Dairy Show, 1st Best Uddered 3-Year-Old Penn. All-American Dairy Show. Ideal's Teton's Margal, 2nd, Md. State Fair, 2nd Best Uddered 4-Year-Old, Md. State Fair, 3rd, Penn. All-American Dairy Show; Ideal's Caliper's Cornelia (see opposite).

"IT'S ALL IN THE RECORDS"

Guernsey Dairy Cattle Division
Dr. John Tanis, D.V.M.
Jacob Tanis, Owner
Fred Piekenbrock, Herdsman

Farm Division, Including Angus and Landrace Hogs
Jacob Tanis, Jr., Manager
Emery Castimore, Asst. Manager

IDEAL GUERNSEY FARMS — Augusta - Sussex County - New Jersey 07822

The American Guernsey Cattle Club

70 Main St., Peterborough, N. H. 03458
Tel. 603–924-3344

OFFICERS AND BOARD OF DIRECTORS

Harry A. Herman, P. O., Box 1033, Columbia, Mo. 65201, President, '72. Tel. 314–442-1008

Robert H. Lage, R. 3, Davenport, Iowa 52804, 1st Vice-President, '74. Tel. 319–285-9885

Donald T. Burton, R. 1, Box 26, Eagle, Wis. 53119, 2nd Vice-President, '71. Tel. 414–495-2278

Max L. Dawdy, Executive Sec.-Treas.

Kenneth A. Brighton, Attorney, Tel. 603–924-3361

G. P. Black, Box 37, Arrey, New Mexico 87930, '72. Tel. 505–267-3611

Frank D. Brown, Jr., Port Deposit, Md. 21904– '71. Tel. 301–378-4144

James A. Fish, R. 1, Hickory Corners, Mich. 49060, '73. Tel. 616–671-6216

W. Clark Fleming, Jr., P. O. Box 5506, Virginia Beach, Va. 23445, '72. Tel. 703–464-3525

Herman J. Haga, R. 1, Ft. Valley, Ga. 31030, '73. Tel. 912–825-5161

Lee Housley, R. 1, Riceville, Tenn. 37370, '74. Tel. 615–462-2020

Leon R. Kleinpeter, Jr., R. 6, Box 50, Baton Rouge, La. 70815, '73. Tel. 504–921-1421

Greyble L. McFarland, Jr., R. D. 1, Box 708, Indianapolis, Ind. 46227, '70. Tel. 317–787-2234

Richard H. Merritt, Town Farm Rd., Farmington, Conn. 06032, '71. Tel. 203–677-1583

Stanley Murphy, R. D. 1, Tully, N. Y. 13159, '70. Tel. 315–696-8763

Joe Pritzl, Fruitland, Idaho 83619, '74. Tel. 208–452-3375

Raymond F. Witmer, R.F.D. 1, Willow Street, Pa. 17584, '70. Tel. 717–786-3526

(Year indicates Board term expiration)

ADMINISTRATION

Max L. Dawdy, Executive Sec.-Treas.

COMPTROLLER, F. Russell Abbott

DATA PROCESSING

George N. Eastman, Director

GUERNSEY BREEDERS' JOURNAL

Richard G. Price, Managing Editor

John R. Wheeler, Advertising

HERD REGISTER

Irving E. Nichols, Director

BREED IMPROVEMENT PROGRAMS

Socrates Kereazis, Director

Lawrence O. Colebank, Official Classifier, Associate Director of Field Service, 400 Circle Hill Drive, Knoxville, Tenn. 37919. Tel. 615–588-2243

PRINTING

Leonard E. Cashion, Director

EXTENSION

William Chilcoat, P. O. Box 367, Lakeville, Conn. 06039. Territory: New England. Tel. 203–435-9404

Ralph W. Coarsey, 1501 Romain Drive, Columbia, S. C. 29210. Territory: Ala., Fla., Ga. and S. C. Tel. 803–772-4252

A. Wendell Fuhriman, Room 1, Thatcher Bldg., Logan, Utah 84321. Territory: Ariz., Calif., Colo., N. Mex., Nev., S. W. Tex. and Utah. Tel. 801–752-2362

Louis Gruninger, III, Room 120, Bartlett Hall, Rutgers College of Agriculture, New Brunswick, N. J. 08903. Territory: N. J. Tel. 201–249-0992

William H. Juzi, P. O. Box 458, Camp Hill, Pa. 17011. Territory: Del. and Pa. Tel. 717–737-0551

Jimmy C. McLain, Box 23, Senatobia, Miss. 38668. Territory: Ark., La., Miss., Okla., Tenn. and Tex. Tel. 601–562-6531

George R. Pankey and R. A. McLaughlin, Asst., 4901 West Clay St., Richmond, Va. 23230. Territory: D. C., Md., N. C., Va. and W. Va. Tel. 703–288-7776

Leslie Peckham, 825 Robert St., Fort Atkinson, Wis. 53538. Territory: Iowa, Kan., Minn., Mo., Neb., N. Dak., S. Dak. and Wis. Tel. 414–563-3032

H. Joseph Pendergast, 6 South Grand St., Cobleskill, N. Y. 12043. Territory: N. Y. Tel. 518–234-7461

Sam R. Taylor, 10891 Sunnyside Rd., Clackamas, Ore. 97015. Territory: Idaho, Mont., Ore., Wash. and Wyo. Tel. 503–658-3612

GUERNSEY BREEDERS' JOURNAL

IN THIS ISSUE

JANUARY 23, 1970

Vol. 125 – No. 2

FEATURES

47 Howard H. Colby

50 Yesterday Is Gone–Tomorrow Is Yet To Come–Today Is The Time For Doing! – By Richard G. Price

55 Vernon D. Mudgett

55 Howard G. Farnsworth

56 16th Annual All-American Nominations

75 All-American Contest Entry Blank

77 Kansas State Sale – By Leslie Peckham

80 Gold-N-White Dispersal – By Leslie Peckham

80 270th Special Sale – By William H. Juzi

85 Hunky Dory Dispersal – By Leo J. Gasper

85 Eighth Camillus Sale – By Ed Townsend

86 International Livestock Exposition – By George A. Campbell

87 International Livestock Exposition Collegiate Judging Contest

88 Texas State Fair – By Jimmy C. McLain

89 Los Angeles County Fair

90 Mid-South Fair – By Jimmy C. McLain

90 Tulsa State Fair

91 Tennessee State Fair – By Jimmy C. McLain

92 International Association of Fairs Regional Meeting

93 Oklahoma G.B.A. Annual Meeting – By Jimmy C. McLain

96 Ray C. Ewald

DEPARTMENT INDEX

47 Index of Advertisers

85 New Members

94 New Reserved Prefixes

110 Official DHIR Production Records

THE COVER

Valley View Guernsey Farm, Oregon City, Ore. 97045, owned by Staehely Bros. The herd has gained Gold Star Breeder recognition five times and ranked among the top 10 herds in the nation for production (100 or more records) in both 1963 and 1964. During the year 1969, they completed 126 DHIR records that averaged 11,175 lbs. milk, 556 lbs. fat, ME – 305 – 2x.

Subscription Price: United States, $3.00 per year.
Outside United States, $4.00 per year. Microfilm subscriptions available.
CLOSING DATES FOR ADVERTISING COPY
7th of the month preceding for issue of the 7th.
23rd of the month preceding for issue of the 23rd.
(Each issue is mailed eight days before date of publication)

Published Bi-Weekly on the 7th and 23rd of each month, except issue of December 23rd, by The American Guernsey Cattle Club, 70 Main Street, Peterborough, New Hampshire 03458.

Any address changes should be sent to
Guernsey Breeders' Journal, 70 Main St., Peterborough, N. H. 03458
Telephone: 603–924-3344

Yesterday Is Gone - Tomorrow Is Yet To Come - Today Is The Time For Doing!

AS WE ENTER the new year, it is well to plan today so that the tomorrows may be better.

Registrations can make you money. TODAY is the time to send in your back registrations in order that these animals have the opportunity to possibly become the class leader, the show-ring winner, the sale tops of the tomorrows

Testing can make you money. A study of the Auction Sales Review in the February 7 issue of the Journal will show you that cattle backed by production records sell for more money than those that are not backed by records. Testing helps you to know exactly what your cows are doing.

Classifying can make you money. The classification breakdown is a valuable tool to point out where your herd is especially strong and where some improvement is needed.

Advertising can make you money. It is a known fact that people prefer to buy an advertised product than one that is unknown. Advertising in the Guernsey Breeders' Journal can open up a new avenue of income. Advertising can help you sell. If you test, classify, show your cattle and do the things that build value into your herd and program, then why not tell the readers of the Journal about your herd and program?

TODAY is the time to encourage and help the new Guernsey breeders in your area. **Today** is the time to give your herd that extra care that is so important. **Today** is the time to start attending the meetings, shows, field days and other Guernsey events in your area. **Today** is the time to become a breed booster and to plan ahead so that your tomorrows in the Guernsey business are better and more profitable.

Richard H. Price

Golden Guernsey, Inc.

Tel. 603–924-3344

OFFICERS

Harry A. Herman, P. O. Box 1033, Columbia, Mo. 65201, President, '72. Tel. 314–442-1008

Max L. Dawdy, Executive Sec.-Treas.

F. Russell Abbott, Comptroller, Ervin F. Diamond, Asst.

GOLDEN GUERNSEY COMMITTEE

Gavin W. McKerrow, Chairman, Pewaukee, Wis. 53072, '71. Tel. 414–562-7316

Merritt H. Adamson, 401 Wilshire, Suite 210, Santa Monica, Calif. 90401, '72. Tel. 213–451-5515

G. P. Black, Box 37, Arrey, New Mex. 87930, '72. Tel. 505–267-3611

Frank D. Brown, Jr., Port Deposit, Md. 21904, '71. Tel. 301–378-4144

W. Clark Fleming, Jr., P. O. Box 5506, Virginia Beach, Va. 23455, '70. Tel. 703–464-3525

Leon R. Kleinpeter, Jr., R. 6. Box 50, Baton Rouge, La. 70815, '71. Tel. 504–921-1421

Richard H. Merritt, Town Farm Rd., Farmington, Conn. 06032, '70. Tel. 203–677-1583

(Year indicates Committee term Expiration.)

ADMINISTRATION

F. N. Perry, Sales-Promotion Manager

Robert Max, Account Executive, Box 38164, Urbana, Ohio 43078. Tel. 513–653-3933

REGIONAL MANAGERS

ALABAMA, FLORIDA, GEORGIA & SOUTH CAROLINA

Ralph W. Coarsey, 1501 Romain Drive, Columbia, S. C. 29210. Tel. 803–772-4252

MARYLAND, NORTH CAROLINA, VIRGINIA, AND WEST VIRGINIA

George R. Pankey

R. A. McLaughlin, Asst., 4901 West Clay St., Richmond, Va. 23230. Tel. 703–288-7776

MICHIGAN

Edward J. Wright, 10540 Gratiot Rd., Saginaw, Mich. 48603. Tel. 517–792-4746

TRI-STATES

Darrell Ehrlich, 330 W. Broadview Drive, Lincoln, Neb. 68505. Tel. 402–466-3788

STATE REPRESENTATIVES

CALIFORNIA

W. D. Moffat, Sec., Calif. G. C. C., Inc., P.O. Box 636, Jackson, Calif. 95642. Tel. 209–223-0478

ILLINOIS

George A. Campbell, Field Sec., Ill. G.B.A., Inc., 417 Elm St., Batavia, Ill. 60510. Tel. 312–879-3397

INDIANA AND KENTUCKY

Robert E. Jones, Sec., Ind. G. B. A., Box 426, Mulberry, Ind. 46508. Tel. 317–296-2666

MISSOURI

G. B. Secker, Field Representative, Mo. G. B. A., 516 Broadway, Box 629, Hannibal, Mo. 63401. Tel. 314–221-4296

NEW JERSEY

Louis Gruninger, III, Field Sec., N. J. G. B. A., Inc., Room 120, Bartlett Hall, Rutgers College of Agriculture, New Brunswick, N. J. 08903. Tel. 201–249-0992

NEW YORK

H. Joseph Pendergast, Business Manager, N. Y. State G. B. Co-Op., Inc., 6 South Grand St., Cobleskill, N. Y. 12043. Tel. 518–234-7461

OHIO

Ronald D. Eberhard, Business Manager, Ohio G. B. A., 633 High St., P.O. Box 289, Worthington, Ohio 43085. Tel. 614–885-6683

PENNSYLVANIA AND DELAWARE

William H. Juzi, Business Manager, John F. Blyholder, Jr., N. E. Fieldman, Pa. G.B.A., P.O. Box 458, Camp Hill, Pa. 17011. Tel. 717–737-0551

Willard W. Walton, W. Fieldman, Greengate Gardens, Bldg. A, Apt. 5, West Hills Drive, Greensburg, Pa. 15601. Tel. 412–837-2597

WISCONSIN

Leo Gasper, Field Sec., Wis. G. B. A., P.O. Box 92, Baraboo, Wis. 53913. Tel. 608–356-4438

PRICE — BLACK FARMS, INC.

Farms Address

Box 37

Arrey, New Mexico 87930

Tel. 505–267-3611

3,000 GUERNSEYS

PLAN TO VISIT US

Robert B. Price, Jr.
President

G. P. Black
Executive Vice-President

Kenneth M. Black
Vice-President and Gen. Mgr.

J. Dudley Price
Vice-President

The 1968 All-American Aged Bull – Twice A National Grand Champion – Was Undefeated In 1969

WOODACRES NANCE'S VALIANT
1st Aged Bull – Senior and Grand Champion
New Mexico State Fair
Oklahoma State Fair
Tulsa State Fair
National Guernsey Show, North American Dairy Show, Columbus, Ohio
A son of Norgert's Royal Nance, AI GOLD STAR SIRE.

OUR JUNIOR YEARLING – UNDEFEATED IN HIS CLASS

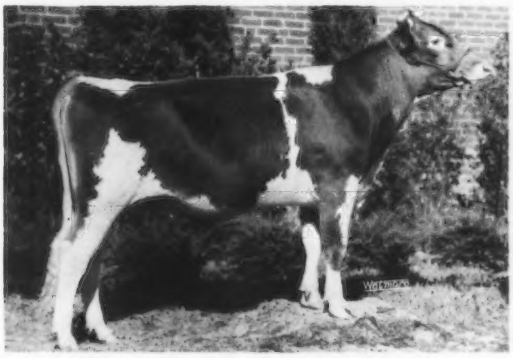

PRICE-BLACK KATIES KARL
Born January 27, 1968
1st Junior Yearling – Junior Champion
New Mexico State Fair
Oklahoma State Fair
1st Junior Yearling
Tulsa State Fair
National Guernsey Show, North American Dairy Show, Columbus, Ohio
A son of Rosewood Nona's Ambassador.

BOTH BULLS HAVE BEEN NOMINATED FOR ALL-AMERICAN IN 1969

CALENDAR OF COMING EVENTS

Sales

FEBRUARY

Feb. 10. 9th Camillus Guernsey Sale, Camillus Sales Barn, Camillus, N. Y., 1:00 p.m.

MARCH

Mar. 7. 12th Buckeye Quality-Production Sale, Old Junior Arena, Ohio Exposition Center, Columbus. Sale managed by the Ohio G.B.A., Ronald D. Eberhard, P.O. Box 289, Worthington, Ohio 43085.

APRIL

April 18. 7th Kentucky National Guernsey Show and Sale, Exposition Center, Louisville, Ky. Sale managed by Robert E. Jones, Guernsey Sales Service, Box 426, Mulberry, Ind. 46508.

Meetings

JANUARY

Jan. 31. Indiana G.B.A. Annual Meeting, Muncie, Indiana.

FEBRUARY

Feb. 12. Illinois G.B.A. Annual Meeting, Sinorak Restaurant, Bloomington, Illinois.

Feb. 18. South Carolina G.B.A. Annual Meeting, Redwood Cafeteria, State Fairgrounds, Columbia, South Carolina, 10:00 a.m.

Feb. 18-19, 1970. North Carolina State University Dairymen's Conference, Faculty Club, NCSU, Raleigh, N. C. 27607.

Feb. 19. Georgia G.B.A. Annual Meeting, S & S Cafeteria, Macon, Georgia, 10:00 a.m.

Feb. 21. North Carolina G.B.A. Annual Meeting, Yarborough Restaurant, Lexington, North Carolina, 10:00 a.m.

Maryland District Meetings

Feb. 9 - Baltimore-Harford District Meeting, Jarrettsville Methodist Church, Jarrettsville, Md., 7:00 p.m.

Feb. 10 - Cecil County District Meeting, Mt. Pleasant Methodist Church, Colora, Md., 7:00 p.m.

Feb. 11 - Central Maryland District Meeting, Ebenezer Methodist Church, near Winfield, Md., 7:15 p.m.

Feb. 12 - Frederick County District Meeting, Christ Reform Church, Middletown, Md., 7:00 p.m.

Feb. 13 - Western Maryland District Meeting, Wacohou Grange Hall, Route 40 west of Hagerstown, Md., 7:00 p.m.

Feb. 17 - Eastern Shore District Meeting, Queen Ann Fire Hall, Queen Ann, Md., 7:00 p.m.

MARCH

Mar. 2-5. The National Dairy Herd Improvement Association, Inc. 5th Annual Meeting, Robert Meyer Motor Inn, Orlando, Florida.

Mar. 14. Ohio G.B.A. Annual Meeting, Arts and Crafts Building, State Fairgrounds, Columbus, Ohio.

Mar. 18-19. PDCA Annual Meeting, Cleveland, Ohio.

Mar. 19 - Maryland G.B.A. Annual Meeting, Holiday Inn, Route 50, Easton, Maryland 10:00 a.m.

Mar. 23. Michigan G.B.A. Annual Meeting, Kellogg Center, Michigan State University, Lansing, Michigan.

APRIL

Apr. 7. 38th Annual Meeting of N.Y.S. Guernsey Breeders' Co-op., Inc., Schrafft's Restaurant and Motor Inn, Albany, New York.

MAY

May 18-22. The American Guernsey Cattle Club Annual Convention, Madison Park Motor Inn, Madison, Wisconsin.

Fairs and Shows

JANUARY

Jan. 27-29. Vermont Farm Show, Barre Auditorium, Barre, Vermont.

Jan. 30-Feb. 8. Southwestern Exposition & Fat Stock Show, Fort Worth, Texas. Guernseys will be judged Feb. 5 (open & jr.).

FEBRUARY

Feb. 3-14. Florida State Fair, Tampa, Fla. Guernseys will be judged (open & jr.) by Vernon Hull.

Feb. 13-22. San Antonio Livestock Exposition, San Antonio, Texas. Guernseys will be judged Feb. 18 (open) and Feb. 20 (jr.)

Field Days and Picnics

JULY

July 8. North Carolina Annual Field Day, Harold and Warren Myers, Cleveland, North Carolina, 10:00 a.m.

Pacific Northwest G.B.A. Planning Committee Meeting

SEVENTEEN BREEDERS WERE invited to meet in Portland, Ore., December 6, to discuss plans for the 1971 Annual Meeting of The American Guernsey Cattle Club to be held at the Tyee Motor Lodge, Olympia, Wash., May 3-6. Plans for other Guernsey activities were also discussed by the group. Joe Pritzl was given the assignment of clearing these dates at the December meeting of the Board of Directors, Peterborough, New Hampshire.

All of the various programs were discussed and the proposed Annual Meeting outline was discussed. The various committee chairmen were called upon to present their proposed budgets for each committee. It was announced that the Pacific Northwest G.B.A. Spring Sale would be held in Boise, Idaho. There was considerable discussion on the Western National Show to be held in San Francisco in October. All of the breeders went on record as giving full support to this show and committing themselves for at least 75 head from the states of Oregon, Washington and Idaho plus the junior herds to attend this show.

Pedigrees were discussed for the Spring and Fall Sales and the group decided to use the short IBM pedigrees. Sam R. Taylor explained that there was a possibility now of a 14 ancestor pedigree for $9.60. This was a very worthwhile meeting and there seems to be a lot of enthusiasm and everyone is co-operating to their fullest extent in setting up plans for the 1971 Annual Convention.

Chat . . .

MR. AND MRS. WILLIAM J. Rasmussen, Glendale, Ariz., received word that their son, John William, age 20, is missing in action in Vietnam. John entered the army in December 1968 and was a crew chief aboard a helicopter.

BILLY WINSTON, Starkville, Miss., is now in the army and is stationed in Louisiana. His wife and brother are continuing the Guernsey herd.

ADOHR FARMS

CAMARILLO · VENTURA COUNTY · CALIFORNIA

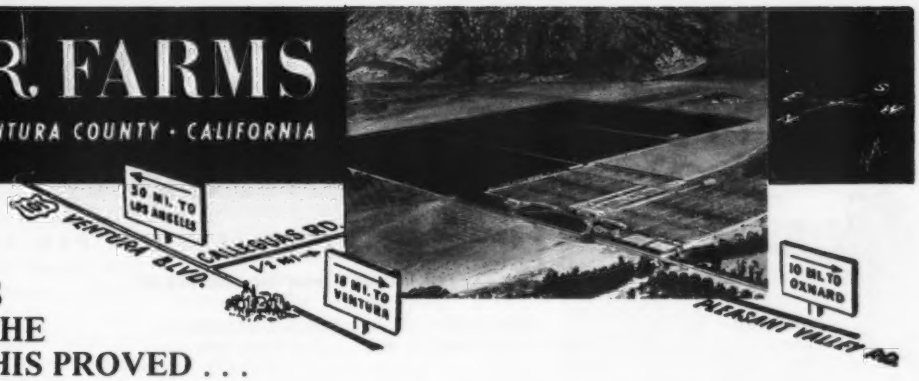

OUR HERD IS STRONG IN THE BLOOD OF THIS PROVED . . . PLUS MILK BULL

ADOHR PETER PAN PRINCE
USDA Summary 5/69 . . 79 daughters, 14 herds average 11624 lbs. milk, 518 lbs. fat, a Pred. Diff. of +497 lbs. MILK, +19 lbs. FAT, 235 classified average 83.9%
Sire: Adohr Peter Pan
Dam: Adohr Priscilla (E twice)
14822–774–D–3x
Res. Gr. Ch., Grand National, 1949.
1st Produce, Calif., 1954.
2 daughters, 1 Excellent and a former Class Leader.

TWO PRINCE SONS

ADOHR PRINCE ANGER
Born July 7, 1962
1st Sr. Calf, Great Western and California State Fair, 1963.
1st Sr. Yr., Great Western, 1964.
Dam: Adohr K.L. Angel (VG)
12828–769–Sr3–365–3x
2nd 3-Year-Old, Grand National, 1958.
A daughter of Franchester K. Leader.

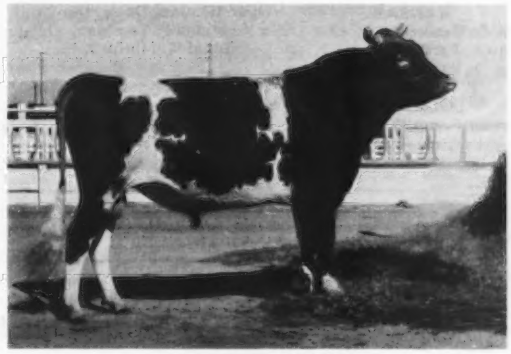

ADOHR PRINCE ROSEDALE
Born November 13, 1965
Owned jointly with Glenn T. Koller, Fresno, California.
1st 2-Year-Old, Sr. & Gr. Ch., Arizona, 1968.
Dam: London Princess Rose
Excellent 3 times
7 DHIA records total 73,900 lbs. milk, 3,756 lbs. fat.

ADD "PRINCE" BLOOD TO YOUR HERD

BREED TO "PRINCE" – USE THE ADOHR FROZEN SEMEN PROGRAM

T. A. KNIGHT, Manager — The Welcome Mat Is Always Out At Adohr — J. L. ELLIOTT, Superintendent

A GUIDE TO BUYING A HELP IN SELLING

A MARKET PLACE FOR OWNERS OF REGISTERED GUERNSEYS

THESE FARMS USUALLY HAVE STOCK FOR SALE

(12 listings a year for only $18.00)

ARIZONA

Wm. J. Rasmussen
Sarival Guernsey Farm
R. 3, Box 370, Glendale 85301

Frank Van Loon
Hollandra Farm
119 LaVeen Stage, Phoenix 85026

ARKANSAS

Mr. & Mrs. Floyd Wiedower
Win Meadow Farm
R. 3, Greenbrier 72058

CALIFORNIA

George Mickelsen
Neslekcim Guernseys
2400 Pepper Rd., Petaluma 94952

COLORADO

Joseph H. Thayer
Thayer's Farm
R. 2, Box 659, Broomfield 80020

Geo. H. & Phillis J. Wetterich
Grand Mesa View Ranch
R. 1, Cedaredge 81413

FLORIDA

Carroll L. Ward, Jr.
Lay Laine Guernsey Farm
Box 146, Astatula 32705

KANSAS

Est. W. G. Ransom
Ransom Farm
R. R. 2, Williamsburg 66095

LOUISIANA

Kleinpeter Farms Dairy, Inc.
Leon R. Kleinpeter, Jr.
R. 6, Box 50, Baton Rouge 70814

MARYLAND

Frank D. Brown, Jr.
Mt. Ararat Farms
Port Deposit 21904

MASSACHUSETTS

Ruth Dyer Wells
Gayvil Farm
Carpenter Hill Rd., Charlton City 01508

MICHIGAN

Wilbur Patton
R. 1, Box 160, Albion 49224

Richard Schutte
R-Jo's Guernsey Farm
McBain 49657

MINNESOTA

Donald J. Forner
Three Cliffs Farm
R. 2, Chaska 55318

Ashle Skaar
Green Needles Farm
Hayward 56043

MISSOURI

Sunnymede Farms, Inc.
Bismark 63624

NEBRASKA

Chapman Guernsey Farm
R. 2, North Bend 68649

Wayne Gilliland
Oak Shadows Farm
R. R. 1, Wayne 68787

Francis P. & Wilma Goin
Goin Farms
Route 1, Wymore 68466

Leo Imig
Imig Farms
Seward 68434

NEW YORK

Roger H. Corbetta
Attebroc Farm
Verbank Rd., Millbrook 12545

Alice K. Wightman
Wightman Guernsey Farm
Coventry Road, R. D. 1, Greene 13778

NORTH CAROLINA

B. M. Cantrell
Cantrell Dairy Farms
P. O. Box 398, Hendersonville 28739

Herbert J. & Frances H. Fox
Croasdaile Farm
P. O. Box 1769, Durham 27702

Open Grounds Dairy, Inc.
Georgina P. Yeatman, Vice-Pres.
Mildred W. Mulford, Pres.
R. 1, Box 189, Beaufort 28516

OKLAHOMA

Mr. & Mrs. M. W. McGuire
Sooner Valley Farm
R. 1, Ripley 74062

OREGON

Orville L. Brown
Brownies Guernsey Farm
R. 1, Box 417, Woodburn 97071

F. H. & E. M. Detering
Oak Leaf Farm
R. 1, Box 276, Independence 97351

Foster Harrold & Sons
Mammoth Maples Farm
R. 2, Box 190, Creswell 97426

R. M. Lyon
Prairie Bloom Farm
4030 Prairie Rd., Junction City 97448

PENNSYLVANIA

Paul Kunz
Dolly Run Farm
R. D. 1, Centerville 16404

Glen S. Seely
Frosty Vale Farm
R. D. 2, Bloomsburg 17815

RHODE ISLAND

George P. Clark
Horse Shoe Falls Farm
Shannock 02875

SOUTH CAROLINA

George & Ted Coleman
Big Creek Hill Farm
Rt. 5, Saluda 29138

James B. Guess, III
Edisto Farms
Box 187, Denmark 29042

Harry E. Mayer & Sons
Anguern Acres
R. 4, Box 305, Newberry 29108

A. L. McCaskill & Son
Lyndale Farm
R. 4, Bishopville 29010

Hugh B. Rhodes
Sedohr Dairy Farm
Box 243, Estill 29918

TENNESSEE

W. H. "Red" Owen
Franklin Rd., Murfreesboro 37130

Briggs Smith & Sons
Tulip Tree Hill
R. 1, Box 87, College Grove 37046

James Edward Waddell
Nolichuckey Farm
R. 4, Greeneville 37743

TEXAS

W. Lee Moore
Lavon Farms
R. 2, Box 92, Plano 75074

VIRGINIA

W. L. Young
Rose Valley Farm
R. 3, Box 154, Franklin 23851

WASHINGTON

C. P. Boon
Rockyhill Farm
R. 2, Box 551, Oak Harbor 98277

Frank & Bill Messner
Silver Star Farm
R. 1, Box 324, Brush Prairie 98606

C. A. Robinson & Son
Robindell Farm
R. 3, Box 111, Sequim 98382

Floyd Sandell
Lindean's
2445 E. Bakerview Rd., Bellingham 98225

Western Glow Farms, Inc.
Friedrichs Bros.
R. 2, Box 151, Bow 98232

WISCONSIN

Elmer G. Kunz
Weg Acres Guernseys
R. 1, Fort Atkinson 53538

Erwin J. Riemer
Realane Farm
9231 W. Bonnewell Rd., 136 N., Mequon 53092

FOR $18.00 . . .
You, Too, Can List Your Farm

Your name can appear 12 times a year on the 23rd of each month throughout the year, including the special November 23 Sire Issue.

TAKE ADVANTAGE OF THIS OPPORTUNITY

Guernsey Breeders' Journal, Peterborough, N. H. 03458

Enclosed is my check for $18.00 for 12 listings a year.

Name .....

Rt., Box or Street No. .....

Town ..... **State** .....

Complete Farm Records Essential

FILING FARM INCOME tax returns is one job that nearly all farmers would like to avoid. It is not just the tax bill that is distasteful, but also the scramble required to get farm records in order.

If you are one of the farmers that shuffles through cigar boxes, cookie jars and other assorted "filing cabinets" for cancelled checks and receipts, consider a better record keeping system for next year. Successful tax management starts with and is dependent upon complete farm records kept regularly and carefully throughout the year, say agricultural economists Gus Peterson and R. N. Weigle of University Extension, University of Wisconsin, Madison. With good records, it's easy to determine taxable income.

Besides being inconvenient, poor record keeping habits can cost considerable in lost tax deductions. Before filing your returns this year, check the following frequently overlooked expenses.

Often missed are such things as farm truck and liability insurance. Farm organization dues and cost of farm publications can also be deducted. Also, remember to deduct expenses for small tools used on the farm, machine work hired or performed, and farm share of automobile expenses.

Wages paid to your children for work done on the farm are also deductible as a farm business expense so long as a true employer-employee relationship exists. Wages paid to children are not subject to Social Security tax until the child is 21 years old. Also remember to deduct personal items such as medical, dental and hospital bills. Health insurance premiums are also deductible. Keep records of all personal deductions as well as cancelled checks, invoices or other proof which supports the transactions. These "papers of proof" should be kept for at least five years on all personal deductions. Receipts for purchase of items on which investment credit was taken should be kept for eight years or until the property is disposed.

For advice in developing a better farm records keeping system, contact the University Extension agricultural agent or farm management agent in your county. In addition to conventional record keeping systems, they can explain the electronic farm record keeping systems now being offered in Wisconsin. These systems offer many advantages to everyday farm business decisions as well as tax filing decisions.

Vernon D. Mudgett

VERNON D. MUDGETT, Deershorn Farm, Sterling Junction, Mass., passed away January 4, 1970. Throughout the past 47 years, Vernon devoted a lifetime to breeding and developing his line-bred Hayes Rosie Guernseys that were noted for their production, longevity and outstanding lifetime records.

He graduated from the University of Massachusetts in 1923 and returned to the home farm where he began to build his Guernsey herd. The foundation of the Deershorn herd proved to be three heifer calves, bought in 1923 from Mrs. DeForest Danielson, Medfield, Massachusetts. These calves were all daughters and granddaughters of Imp. Hayes Rosie 3d, an aged cow that had been given to Mrs. Danielson for family use by her friend, F. Lothrop Ames, Langwater Farm, who had imported the original Hayes Rosie in 1902.

His foundation cows, Deershorn's Faith, Hope and Charity, were all daughters of Idol's Rosette of Medfield. Many of his cows that produced over 100,000 lbs. of milk in their lifetime were daughters of the foundation sire, Royal's Legislator, a son of Mixter May Royal and a great-grandson of Imp. Hayes Rosie.

Vernon Mudgett was awarded the first citation ever given by the University of Massachusetts for Achievement in Animal Husbandry in 1955. He served as president of the Massachusetts G.B.A. on two different occasions and as treasurer while he was not president. Vernon was a director of the Worcester Production Credit Association for 30 years and president for eight years. He has served as president of the Massachusetts Purebred Dairy Cattle Association, a director of the Guernsey sire committee for Massachusetts and later for New England. He was chairman for several years and retired as vice-chairman of Eastern. He had been a member of The American Guernsey Cattle Club since 1936 and for nine consecutive years he had gained Gold Star Guernsey Breeder recognition.

The contributions made by Vernon D. Mudgett will long be remembered by his many Guernsey friends. He is survived by his wife, Dorothy, a son, Arthur, and four grandchildren, Cheryl, Steven, Candace and Lucinda.

Vernon D. Mudgett

Howard G. Farnsworth

HOWARD G. FARNSWORTH, 68, LeGrand, Calif., died December 18, 1969. Born in St. Paul, Minn., he moved to California as a young man. He started the Dorella herd in the Imperial Valley in 1922 with 18 head of Guernseys. Without adding any more females, he developed the Dorella herd to over 500 head of registered Guernseys.

The herd was moved to the present location at LeGrand 22 years ago, where Mr. Farnsworth has developed one of the outstanding herds in the nation. In the past five years, the herd, with over 200 records yearly, has averaged over 11,225 lbs. milk and 565 lbs. fat. In 1967, the herd averaged 12,226 lbs. milk, 579 lbs. fat, on 214 cows with a classification score of 84.3. He developed four Gold Star Sires and seven Gold Star Dams. He has been a Gold Star breeder for the past seven years. Mr. Farnsworth became a member of The American Guernsey Cattle Club in 1928. Dorella breeding has been a foundation for many breeders in the western states.

He is survived by his wife; a sister, Mrs. Dorothy Wahlgreen, Ventura; and two sons, Howard G., Jr. and John, and two grandchildren. His sons are co-owners of the Dorella Guernsey Farm and have the knowledge and interest to carry on the tradition set by Howard G. Farnsworth, who was truly a master breeder. His participation and interest in the Guernsey breed will long be remembered by his many friends.

16th *Annual*

ALL-AMERICAN

Nominations

Breeders From 30 States Submit 176 Entries From 79 Farms

93 Animals Selected From 48 Farms in 23 States

30 Judges At The 1969 Approved Shows To Make Final Selections

51 Heifers - 61 Milking Cows Are Entered

CLASSES WERE EXTREMELY IMPRESSIVE

ENTER THE ALL-AMERICAN JUDGING CONTEST . . . SEND IN YOUR SELECTIONS AND CHECK THEM AGAINST THE TABULATED RESULTS OF THE OFFICIAL SELECTIONS.

MAIL YOUR CONTEST ENTRY NOW - IT MUST BE POSTMARKED NOT LATER THAN FEBRUARY 19, 1970

THE MEMBERS OF the 1969 Nominating Committee, Joe Pritzl, Westlynn Farm, Fruitland, Idaho, Dr. Hilton Boynton, Department of Animal Science, University of New Hampshire, Durham, and Lawrence O. Colebank, Knoxville, Tenn., met at the home office of The American Guernsey Cattle Club, Peterborough, N. H., December 13, 1969 and selected 93 nominations from the 176 entries that were submitted by 79 breeders from 30 states.

ALL-AMERICAN NOMINATING COMMITTEE

Dr. Hilton Boynton, Department of Animal Science, University of New Hampshire, Durham; Joe Pritzl, Westlynn Farm, Fruitland, Idaho, and Lawrence O. Colebank, Knoxville, Tennessee.

The members of the committee were unanimous in their opinion that the entries were outstanding and a real tribute to the progress being made in the type of the Guernsey breed. Once again, as in previous years, many blue ribbon winners and champions in some of the classes failed to get nominated because of the tremendous depth of strong entries in many of the classes. There were 21 heifer calves, 20 junior yearling heifers, 19 two-year-old cows, 16 three-year-old cows, 15 four-year-olds and 11 aged cows submitted for consideration by the committee.

The quality and depth of breeding found in the entries matched the high calibur found in the 1969 shows across the country. Guernsey breeders from coast to coast may well be proud of the entries submitted for this year's All-American consideration.

1969 All-American Selection Committee

J. L. Albright, Indiana (Indiana)
Donald Bay, New York (Massachusetts)
Ralph Bonewitz, Kansas (Pacific International)

George Chambers, Minnesota
(Nebraska; Ozark Empire; International)
Clyde K. Chappell, Tennessee
(National; South Carolina)
J. W. Davis, Texas
(New Mexico)
Forrest Fansher, South Carolina
(New York)
Marvin Fansher, Illinois
(Mid-West)
James A. Fish, Michigan
(Kentucky; Maryland)
C. F. Foreman, Iowa
(Arizona; Kansas; Minnesota)
Victor Gray, California
(Western Idaho)
Lee Housley, Tennessee
(Michigan)
Terry Howard, Wisconsin
(Iowa)
Vernon Hull, New Jersey
(Pennsylvania All-American)
Harold E. Kaeser, Ohio
(Florida; Oregon; Oklahoma)
Robert Lage, Iowa
(Illinois)
G. B. Marion, Illinois
(Boulder County)
William McKerrow, Wisconsin
(World Dairy Cattle Show)
John L. McKitrick, Ohio
(West Virginia; Mid-South; Texas)
John W. McKitrick, Ohio
(Great Western Dairy Show)
Homer Morris, New Mexico
(Tennessee)
John L. Morris, Maryland
(Atlantic Rural Exposition; Southeastern)
Archie Nelson, Washington
(Grand National Livestock Exposition)
Charles L. Norton, Kansas
(Missouri)
Joe Pritzl, Idaho
(Western Washington)
John A. Sims, Iowa
(National Dairy Cattle Congress)
Merton Sowerby, New Jersey
(Eastern States Exposition)
Andrew Warner, Massachusetts
(Connecticut)
Russell J. Wirt, Minnesota
(Wisconsin)
Dave Younger, New York
(Ohio)

We were pleased with the support by breeders for this program. However, there are still more blue ribbon winners and champions that could have been entered to further strengthen the program. The success of this All-American program depends upon the extent that the breeders who show at the fairs and expositions participate each year. We urge breeders who show their cattle at fairs across the nation to make the extra effort to get pictures of their winners taken and then follow through and send in their nominations for All-American consideration. Those animals nominated get editorial recognition and further promote the owner's herd and the breed.

176 Entries From 79 Farms In 30 States

Arizona	4
California	1
Colorado	1
Connecticut	1
Georgia	1
Idaho	5
Illinois	15
Indiana	14
Iowa	5
Kansas	2
Kentucky	1
Maryland	3
Massachusetts	6
Michigan	4
Minnesota	10
Missouri	1
Nebraska	2
New Jersey	14
New Mexico	2
New York	15
North Carolina	4
Ohio	12
Oklahoma	6
Oregon	5
Pennsylvania	12
South Carolina	4
Tennessee	7
Vermont	2
Washington	12
Wisconsin	5

Farms Sending In Entries Other Than Those Nominated

Donald L. Barger, Mayflower Farm, Urbana, Ohio
R. H. Boe, Boe Ridge Farm, Calmar, Iowa
Ted L. Coleman, Jr., Big Creek Hill Farm, Saluda, S. C.
Mike Derossett, Shelbyville, Ky.
Janet Forsyth, Guerndean Farm, Longmont, Colo.
Frank E. Franks, Wawaka, Ind.
Peter Giacomini, Clover Jack Guernsey Farm, Ferndale, Calif.
Green Pastures Farms, Inc., Homedale, Idaho
Susan Priscilla Hamm, Newberry, S. C.
Lindel Marie Hawkins, Prosperity, S.C.
Leo Imig and Family, Imig Farms, Seward, Nebr.
Wilbur and Irene Jansen, Wil-Rene Farm, Forest Grove, Ore.
Arnold and Keith Knight, Markesan, Wis.
Paul Lambrecht and Family, Lambrecht Guernsey Farm, Bedford, Ind.
Kathryn Ann Lane, Woodstock, Conn.
Randall A. Leis, Farmersville, Ohio
Earl E. Lindsey, Bismarck, Ill.
Ned and Vergie McDonald, Imler, Pa.
Glen Miller and Sons, Olney, Ill.
Leon A. Perry, Stone House Farm, Orleans, Vt.
Clarence Raymond, Cedar Manor Farm, Fredonia, Kans.
Roland Ripley, Cortland, N. Y.
Charles F. Rogers, Randolph, N. Y.
Anne T. Shortsleeves, Mansfield, Mass.
Lendi Ann Stettler, Lamar, Mo.
Russell J. Subject, Rus-Mar Farm, Cuba, N. Y.
Paul I. Tomchick, Chanticleer Farm, Graham, Wash.
Louis and Lucia Van Selow, Burlington, Wis.
Vermont Agricultural Experiment Station, Burlington, Vt.
Rudd Wetherwax, Wyoming, N. Y.
Duane Woodruff and Family, Woodruff Farms Guernseys, Indianola, Ia.
Barry L. Workman, Mar-Le-Roy Farms, Danville, Ohio

Entries Received

Bull Calf	13
Junior Yearling Bull	6
Senior Yearling Bull	11
2-Year-Old Bull	6
Bull, 3 Years and Over	6
Heifer Calf	21
Junior Yearling Heifer	20
Senior Yearling Heifer	10
2-Year-Old Cow	19
3-Year-Old Cow	16
4-Year-Old Cow	15
Cow, 5 Years and Over	11
Junior Get of Sire	4
Get of Sire	5
Produce of Dam	6
Best 3 Females	7
Total	176

The 23 States To Have Nominations

Arizona	1
Georgia	1
Idaho	1
Illinois	4
Indiana	5
Iowa	1
Kansas	1
Maryland	1
Massachusetts	1
Michigan	2
Minnesota	3
New Jersey	2
New Mexico	1
New York	3
North Carolina	1
Ohio	4
Oklahoma	1
Oregon	2
Pennsylvania	6
South Carolina	1
Tennessee	1
Washington	3
Wisconsin	2

Farms Receiving Two Or More Nominations

High Meadows Farm	6
Ridgeway Farm	6
Golden Dew Guernsey Farm	5
Woodacres	5
Cogniac Farm	4
Ideal Guernsey Farms	4
Lockshore Farm	4
Valley Set Farm	4
Roes-Mor Farm	3
Wagner Guernsey Farm	3
Chedco Farm	2
Hanover Hill Farms	2
Kimberton Hills Farms, Inc.	2
Maple Leaf Farm	2
Maxvale Guernsey Farm	2
Olympic View Farm	2
Prairie View Farms	2
Price-Black Farms, Inc.	2
Wilsona Farms, Inc.	2

Bulls With Two Or More Nominations

Lyrene May Rose Prince	6
Western Glow Darimost	6
Housley's J. Champion	5
High Meadows Charmer	4
Norgert's Royal Nance	4
Edisto Farms Flash's Star	3
Gayoso View Top Command	3
McDonald Farms Jolly Vern	3
Mungle's Sabian Saturn	3
Rosewood Nona's Ambassador	3
Wileeda Arti M. Gustaf	3
Burger's Place Billy	2
Lake Louise Patsy's Prince	2
Lyrene Prince Don	2
Mulhocaway Butterfat King Hal	2
Olympic View A. Banner	2

Repeat Nominations

Repeat Nominations include: Prairie Moon Chief Gus (2), Liseter Beacon's Reward (3), Valley Set Prince Albert (2), Woodacres Nances Valiant (3), Hilldale Hal Hilltopper (2), High Meadows N. Jericho (3), Lockshore Sultan Rebel (3), Valley Set Prince Angie (2), Ideal's Trion's Callalily (2), Hanover Hill Dari Pansy (2), Wilsona G. Promise (2), Housley's C. Ramona (2), Housley's C. Merrysong (2), Paula's Viscount Paulette (2), Wilsona S. Tokay (2), Dewan Farms Regal Folly (2), Adohr Dorman Jayella (2), Fox Run A.F.C. Faye (3), Valley Set K. Ginger (5), View Top Command's Jane (2), Get of Housley's J. Champion (2), Get of High Meadows Charmer (2), Produce of Cogniac's Miss Verta (2), Produce of Kimberton Ch Myrtle (2), Best three females, Housley (2), Cogniac (3), Ideal (3), Wye Heights (2), Chedco (2) and Kimberton (2).

All-American Judging Contest

As in previous years, the Guernsey Breeders' Journal is conducting a judging contest. Use the nominations as pictured in this Journal for the 16 classes on which to vote. *All entries must be postmarked not later than February 19, 1970.* There is no restriction on eligibility, except employees of The American Guernsey Cattle Club or Golden Guernsey, Inc., and their families. Only one entry will be accepted from each contestant, but all members of a family, employees and friends may compete. *A ballot form may be found on page 75.* This can be removed for voting, or if you do not wish to mutilate your copy of the Journal, or need additional ballots, use plain paper, ruling it in the same style and order as the printed form.

Contestants are urged to keep a record of their ballots for comparison with the final awards, thus adding further to the interest and value of their efforts. Many schools make good use of this material for classroom work.

In preparing contest ballots, contestants should keep in mind the fundamental purpose of the All-American awards. The judging contest is not a "popularity" vote, and it is not a vote strictly and completely upon the pictures. The official judges will include in their decision such personal knowledge as they may have of the animals to the end that the best animal may be adjudged the winner.

Study the records, along with the pictures, and attempt to make your own placings as you think the judges will, based upon what they have done with the actual animals throughout the season.

Contest Prizes

The following prizes are offered for the judging contest:

1st prize	$75.00
2nd prize	50.00
3rd prize	25.00
4th-25th prizes	Pen and Pencil Sets

We reserve the right to make any appropriate adjustments of these prizes when tie scores make this necessary. We cannot duplicate top prizes in the event of tie scores, and in such event they will be adjusted on an equitable basis.

Voting Ends February 19, 1970

The closing date for mailing contest ballots is February 19, 1970. Ballots bearing a postmark later than this date will not be accepted.

Selections for All-American, Reserve All-American and Honorable Mention, as determined from tabulations submitted by the 30 judges who officiated at the recognized fairs during the past show season, will be published in the March 7 issue of the Journal. Pictures of the All-American and Reserve All-American Winners will be shown, along with a breakdown of the official All-American vote for each class. The results of the Judging Contest will be announced in the March 23 Journal.

The contest is educational and fun. **Plan to send in your selections!**

Chat . . .

LORRI WEBER, Brooklyn, Wis., is already making plans to spend a year in the Middle East. She will leave in September to spend a year or more in working on Arabian Stud Farms in Cairo, Ruyadh and Amman. In her free time she will study stable management, horsemanship and dressage at the stables of King Hussein, Sherif Nasser, Prince Abdul Aziz and in Cairo at the Police Academy and El Sahra stud. Lorri is co-chairman of the theme and decor committee for the 1970 Annual Meeting Committee, Madison, Wisconsin.

CRAIG WITTSTRUCK, Martell, Nebr., has been elected president of the newly formed Nebraska Junior Guernsey Breeders' Association. Craig writes that the 4-H Dairy Conference, Chicago, Ill., was a complete success and he expressed his appreciation for the support given to the 4-H program by The American Guernsey Cattle Club.

THIS SPACE CONTRIBUTED BY THE PUBLISHER

WHAT HAVE YOU DONE LATELY FOR THE LOVE OF YOUR LIFE?

We have some suggestions.

For your lungs, stop smoking cigarettes. For your skin, avoid excessive sun. For your mouth, get regular dental checkups. For colon-rectum, if you're over 40, get an annual procto. If you're a woman, examine your breasts once a month. And have a Pap test regularly.

And if you're smart, get a complete health checkup once a year. Even if you never felt better in your life.

It's up to you, too.

American Cancer Society

BULL CALF -- *13 Entries*

WAGNERS S PETE, B: 7-12-68
First prize bull calf and junior and grand champion at East Central Illinois Guernsey Show; first and junior champion at Illinois State Fair and International Dairy Show; sixth at National Guernsey Show; first at eight county fairs and junior and grand champion at four county fairs. **Audrey D. Wagner, Wagner Guernsey Farm, Cissna Park, Illinois.**

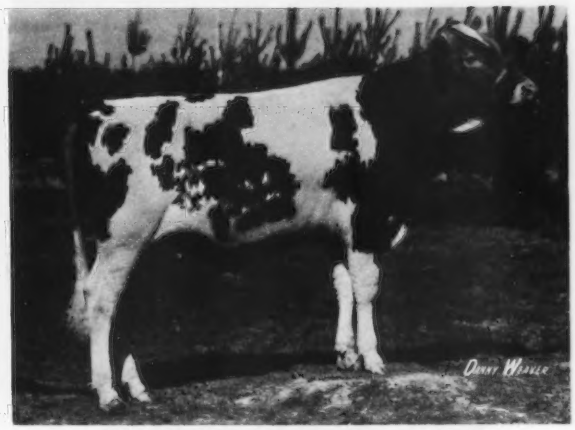

SPRING RIDGE F GLADIATOR, B: 8-21-68
First prize bull calf and grand champion at Dane County Fair and Stoughton Junior Fair; third at Southeast Wisconsin Parish Show; second at Wisconsin State Fair; first and junior and reserve grand champion at World Dairy Show. **Denton Georgeson & Sons, Madison, Wisconsin.**

MAPLE LEAF DARIBOY, B: 7-31-68
First prize bull calf and reserve junior champion at Minnesota State Fair and Southeast Minnesota Parish Show. **Russell J. Wirt and Family, Maple Leaf Farm, Lewiston, Minnesota.**

WOODACRES DARI HYLITE, B: 7-15-68
First prize bull calf and reserve junior champion at Pennsylvania All-American Dairy Show; first at National Guernsey Show. **Atherton W. Hobler, Woodacres, Princeton, New Jersey. Now owned by Sire Power, Inc., Tunkhannock, Pennsylvania.**

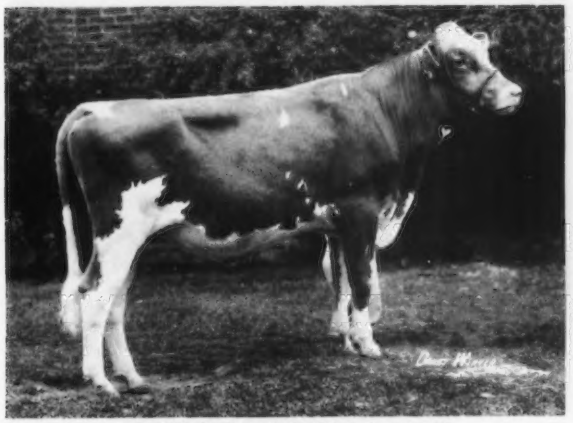

LOCKSHORE PRINCE PAT, B: 7-17-68
First prize bull calf at Michigan State Fair; second at National Guernsey Show. **James A. & Alice B. Fish, Lockshore Farm, Hickory Corners, Michigan.**

WANDERING BROOK B PAUL, B: 8-28-68
First prize bull calf and junior and reserve grand champion at New York State Fair. **Stanley Murphy, Wandering Brook Farms, Tully, New York.**

JUNIOR YEARLING BULL -- *6 Entries*

WAGNERS AMBASSADOR BOZO, B: 4-10-68
First prize junior yearling bull at 10 county shows; junior champion at Champaign and Logan County Shows; first and reserve champion at District 5 Parish Show; second at Illinois State Fair and International Dairy Show. **Audrey D. Wagner, Wagner Guernsey Farm, Cissna Park, Illinois.**

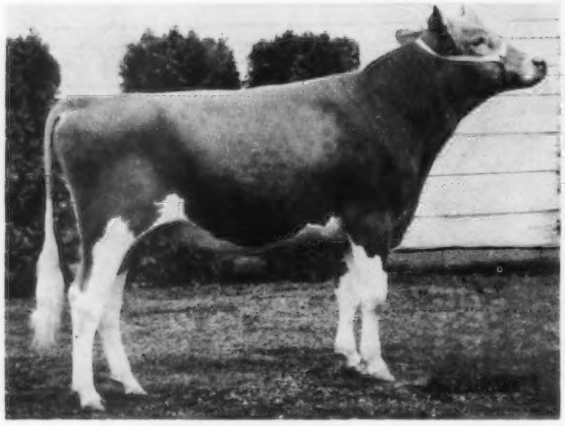

OLYMPIC VIEW B BADGER, B: 1-11-68
First prize junior yearling bull and junior and grand champion at Western Washington State Fair; first and grand champion at Pacific National Exposition, Vancouver, B.C. **Myron W. Lancaster, Olympic View Farm, Sequim, Washington.**

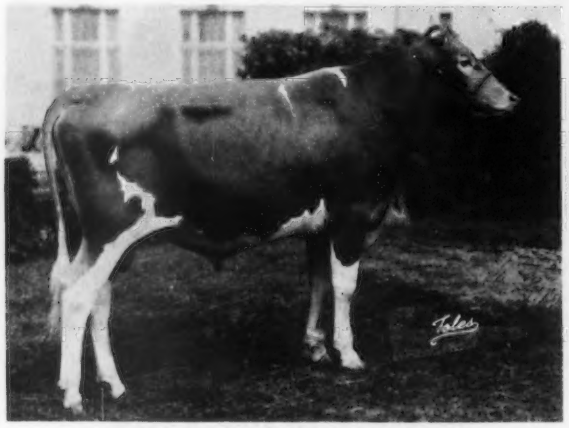

HIGH MEADOWS DARI ZORO, B: 2-15-68
First prize junior yearling bull at New York State Fair. **Henry C. Venier, High Meadows Farm, La Fayette, New York.**

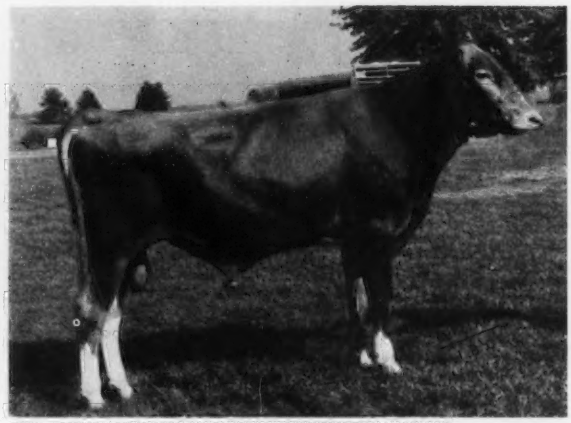

PRAIRIE VIEWS B O KING, B: 1-2-68
First prize junior yearling bull at Clark, Jasper, Crawford, Marion, Effingham and Cumberland County Fairs; first at Martinsville Agricultural Fair, District 8 Parish Show, Du Quoin State Fair and Illinois State Fair. **Raymond Musgrave & Sons, Oblong, Illinois.**

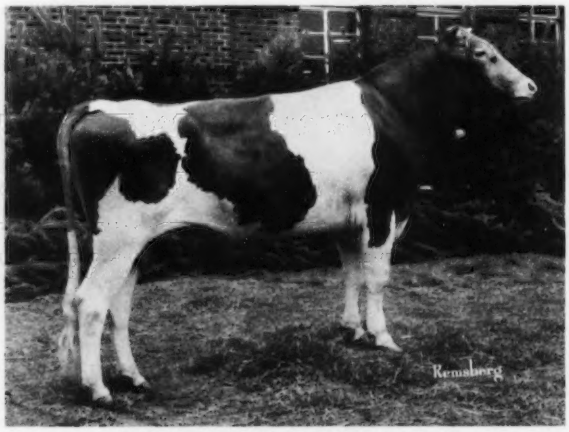

SNIDERS GUSTYS CRICKET, B:1-11-68
First prize junior yearling bull at seven county fairs and junior champion five times; first at Pennsylvania All-American Dairy Show; first bull calf at Pennsylvania Farm Show. **Berneta Kay Snider, Snider Homestead Farm, New Enterprise, Pennsylvania.**

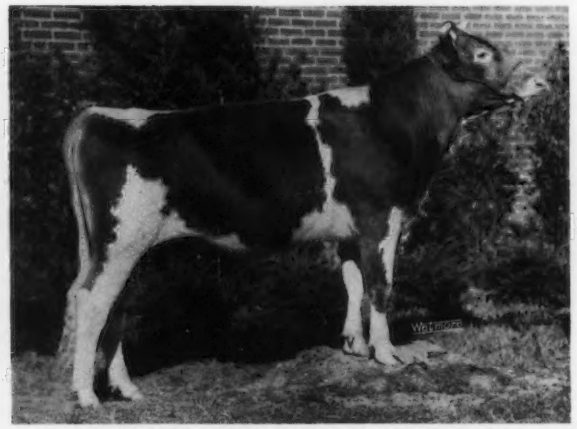

PRICE-BLACK KATIES KARL, B: 1-27-68
First prize junior yearling bull and junior champion at New Mexico State Fair; first and junior and reserve grand champion at Oklahoma State Fair; first at Tulsa State Fair; first junior yearling at National Guernsey Show. **Price-Black Farms, Inc., Arrey, New Mexico.**

SENIOR YEARLING BULL -- *11 Entries*

POMONA ACRES PRINCE HORNET, B: 7-19-67
First prize senior yearling bull and junior and grand champion at North Central Ohio District Show; first yearling and junior champion at National Guernsey Show. **R. E. & N. J. Widman & Families, Fremont, Ohio.**

STERLING GOURMET, B: 7-2-67
First prize senior yearling bull and junior and reserve grand champion at Pennsylvania All-American Dairy Show. **Sordoni Sterling Farms, Inc., Harveys Lake, Pennsylvania.**

PRAIRIE MOON CHIEF GUS, B:7-11-67
First prize senior yearling bull and junior and grand champion at Iowa State Fair, District 1 Fair and Allamakee County Fair; first yearling bull and grand champion at National Dairy Cattle Congress. **Frank Sivesind, Waukon, Iowa. Now owned by Harlan Decker & Son, Oelwein, Iowa.**

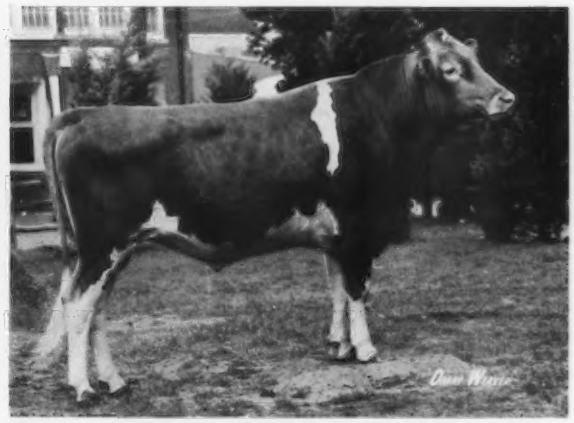

MID ACRES FS FIREBALL, B: 8-10-67
First prize senior yearling bull and junior and grand champion at Indiana State Fair and Mid State, Indiana District Show; first and junior and reserve grand champion at Kentucky State Fair; third yearling at National Guernsey Show. **David C. Paris, Franklin, Indiana.**

LOCKSHORE FORESQUIRE BLEND, B: 7-1-67
First prize senior yearling bull and junior champion at Michigan State Fair and Grand Rapids Parish Show; second yearling and reserve junior champion at National Guernsey Show. **James A. & Alice B. Fish, Lockshore Farm, Hickory Corners, Michigan.**

GNAN FARMS DARI SUPREME, B: 9-1-67
First prize senior yearling bull and junior and grand champion at East Central Minnesota Parish Show; first yearling and junior champion at Minnesota State Fair. **Earl F. Gnan, Norwood, Minnesota.**

2-YEAR-OLD BULL -- *6 Entries*

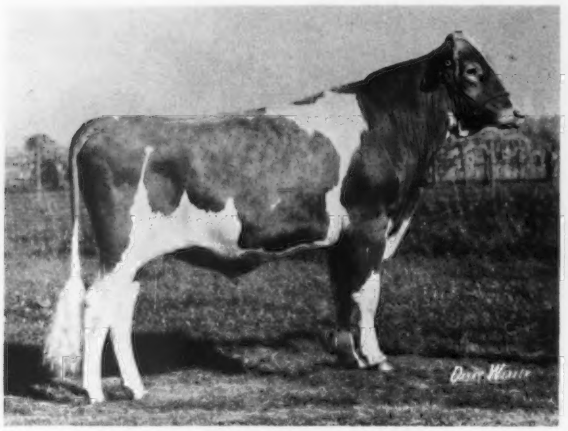

LYRENE SNO PRINCE, B: 2-25-67
First prize two-year-old bull at Illinois State Fair. **Lyle Hunsberger, Ionia, Mich. & Roeschley Bros., Flanagan, Illinois.**

LISETER BEACONS REWARD, B: 7-19-66
First prize two-year-old bull and senior and grand champion at Pennsylvania All-American Dairy Show, Maryland State Fair and Fair Hill, Md.; first two-year-old at National Guernsey Show. **Liseter Farm, Newtown Square, Pennsylvania.**

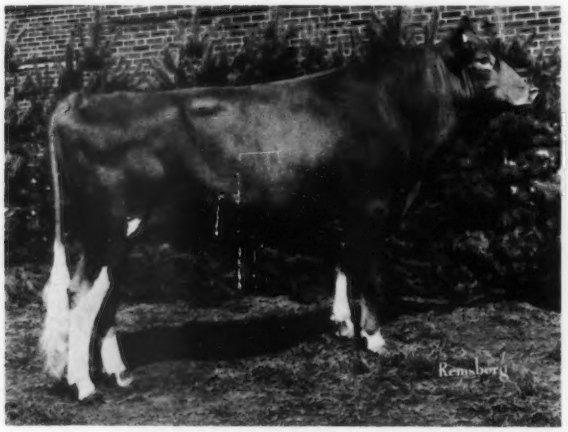

IDEAL'S CHARLEMAGNE, B: 11-3-66
Second prize two-year-old bull and reserve senior and reserve grand champion at Maryland State Fair; second and reserve senior champion at Pennsylvania All-American Dairy Show. **Jacob Tanis, Ideal Guernsey Farms, Augusta, New Jersey.**

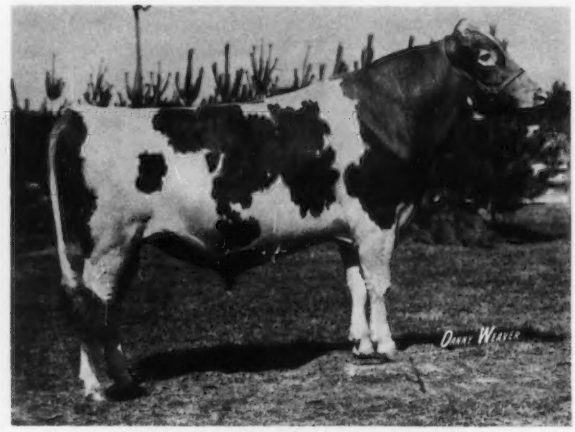

LAUXMONT LAFAYETTE, B: 8-18-66
First prize two-year-old bull and reserve senior champion at World Dairy Cattle Show; third two-year-old at International Dairy Show. **Chester & Barbara Williams, Wern Farms, Waukesha, Wisconsin.**

VALLEY SET PRINCE ALBERT, B: 3-5-67
First prize two-year-old bull and senior and grand champion at International Dairy Show; third two-year-old at National Guernsey Show. **Maurice D. Lipply, Silver Lake, Indiana.**

BOEHLES K H PEAT, B: 9-30-66
First prize two-year-old bull and senior and grand champion at Kansas State Fair, Mid-America Fair and Douglas County Free Fair; first at Kansas Kaw Valley District Show. **W. O. Boehle, Lawrence, Kansas.**

BULL 3 YEARS and OVER -- *6 Entries*

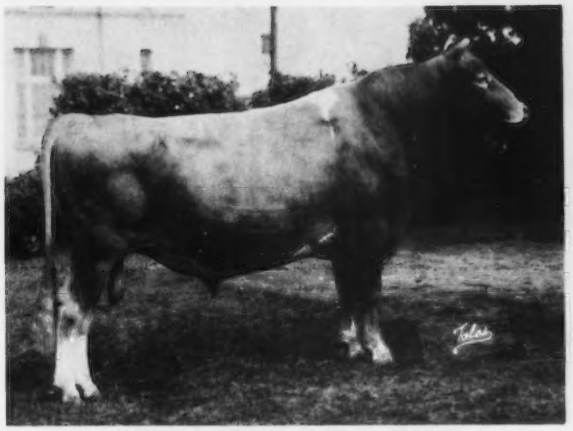

HIGH MEADOWS N. JERICHO, B: 3-6-66
First prize bull three years and over and senior and grand champion at New York State Fair. **Henry C. Venier, High Meadows Farm, La Fayette, New York.**

WOODACRES NANCES VALIANT, B: 11-7-64
First prize bull three years and over and senior and grand champion at New Mexico, Oklahoma and Tulsa State Fairs; first prize bull two years and over and senior and grand champion at National Guernsey Show. **Price-Black Farms, Inc., Arrey, New Mexico.**

LOCKSHORE SULTAN REBEL, B: 10-18-65
First prize bull three years and over and senior and grand champion at Michigan State Fair and Grand Rapids Parish Show; second and reserve grand champion at National Guernsey Show. **James A. & Alice B. Fish, Lockshore Farm, Hickory Corners, Michigan.**

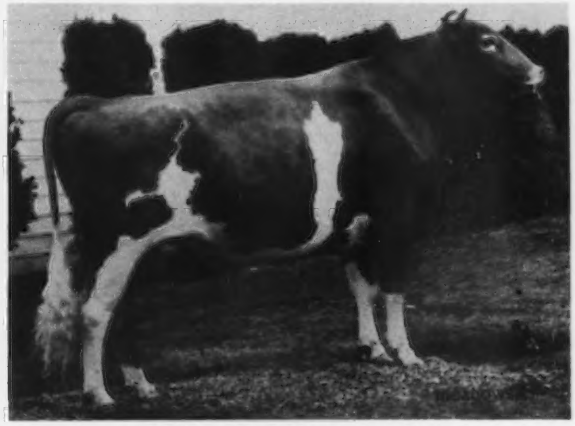

SOUTH BAYS DARIMAN, B: 3-14-66
First prize bull two-years and over and senior and reserve champion at Western Washington Fair. **Lee Kegley, Olympia, Washington.**

HILLDALE HAL HILLTOPPER, B: 6-22-65
First prize bull three years and over and senior and grand champion at Minnesota State Fair; first aged bull and senior and grand champion at South Central Minnesota Parish Show. **Wachholz Bros., Stockton, Minn. & Ray Miller & Family, Austin, Minnesota.**

PINE RIDGE KING MR. BOND, B: 11-10-65
First prize aged bull and grand champion at Freeborn County Fair and North Iowa Fair; first at Mower and Le Sueur County Fairs; second at Minnesota State Fair and Parish Show; reserve grand champion at Minnesota State Fair; first bull two years and over at National Dairy Cattle Congress. **Chris W. Skaar & Sons, Hayward, Minnesota.**

HEIFER CALF -- *21 Entries*

HANOVER HILL A SAMMIE, B: 7-6-68
First prize senior heifer calf at New York State Fair and Dutchess County Fair; seventh at National Guernsey Show. **Henry I. Christal, Hanover Hill Farms, Yorktown Heights, New York.**

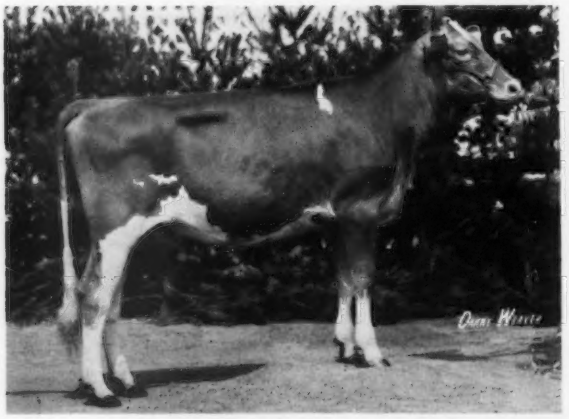

RIVERWOOD STARS NANCY, B: 7-2-68
First prize senior heifer calf at Midwest Guernsey Classic and Kosciusko County Fair; first and junior champion at Northeastern Indiana Dairy Show; third senior heifer calf at Indiana State Fair; third heifer calf at National Guernsey Show; second heifer calf at National Junior Show. **David Keefer, Wawaka, Indiana.**

GOVERNOR LETA, B: 7-1-68
First prize heifer calf at Southwest Washington Fair and Grays Harbor County Fair; first senior heifer calf at Evergreen Guernsey Classic Show and Pacific International Livestock Exposition; second senior heifer calf at Western Washington State Fair. **Charles C. McMonigle, Maxvale Guernsey Farm, Yelm, Washington.**

SNIDERS GUSTYS REBECCA, B: 7-2-68
First prize heifer calf at seven county fairs and junior champion five times; second senior heifer calf at Pennsylvania All-American Dairy Show; first heifer calf at National Guernsey Show; first and junior champion at National Junior Show. **Beth Snider, Snider Homestead Farm, New Enterprise, Pennsylvania.**

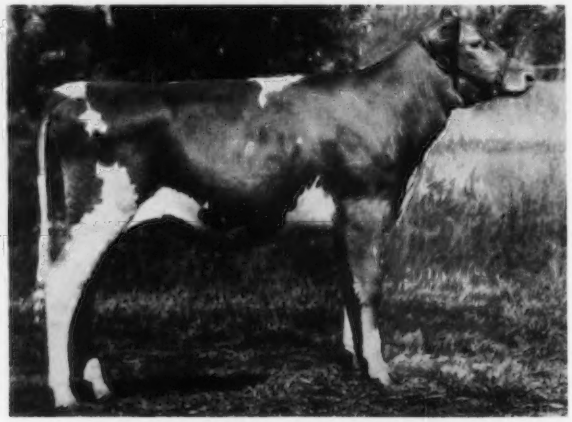

WESTLYNN NOBLE SATIN, B: 8-5-68
First senior heifer calf at Western Idaho State Fair; first at Payette County Fair. **Joe Pritzl, Westlynn Farm, Fruitland, Idaho.**

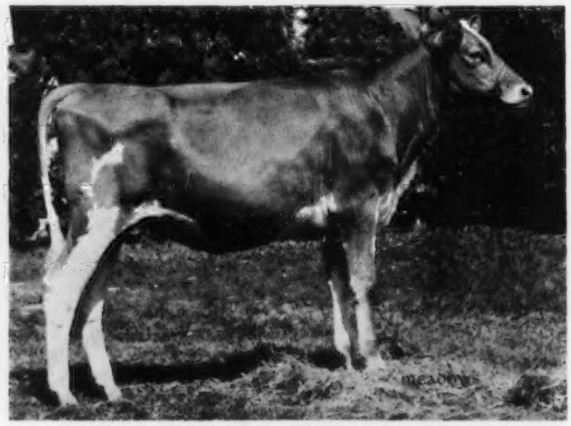

PLAINVIEW FARM A FONTAINE, B: 9-11-68
First prize senior heifer calf at Lane County Fair and Fresno District Fair; first senior heifer calf and junior champion at New Mexico State Fair, Great Western Dairy Show and Arizona State Fair; first heifer calf and reserve junior champion at Oregon State Fair; first heifer calf at Grand National Livestock Exposition and Los Angeles County Fair. **John Winter, Jr., Junction City, Oregon.**

JUNIOR YEARLING HEIFER -- *20 Entries*

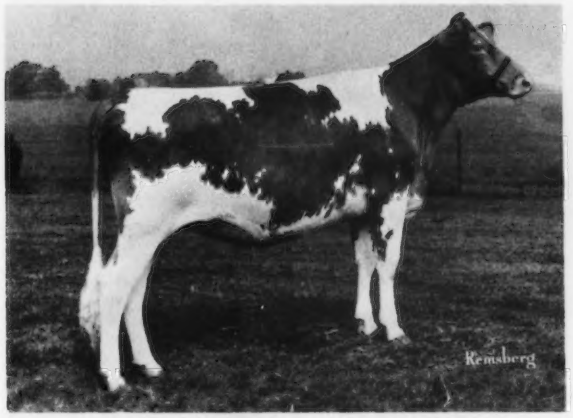

WOODACRES BARONESS BELLA, B: 1-10-68
Third prize junior yearling heifer at National Guernsey Show; fourth at Pennsylvania All-American Dairy Show. **Atherton W. Hobler, Woodacres, Princeton, New Jersey.**

GLEN OAKS LASSETTA, B: 2-9-68
First prize junior yearling heifer and junior champion at Ohio State Fair. **Earl F. Colopy, Danville, Ohio and Dr. G. W. Snider, Milford, Indiana.**

SHADY VIEW FARMS MIMILOU, B: 2-20-68
First prize junior yearling heifer and junior champion at Ozark Empire Fair, Sooner State Dairy Show, Kansas, Oklahoma, Tulsa, Texas State Fairs and International Dairy Show; first at Nebraska State Fair, Mid-America Fair and Louisiana State Fair. **Robert Charles Griggs & Robert Charles Griggs, Jr., Mustang, Oklahoma. Now owned by Southland Corporation, Ardmore, Oklahoma.**

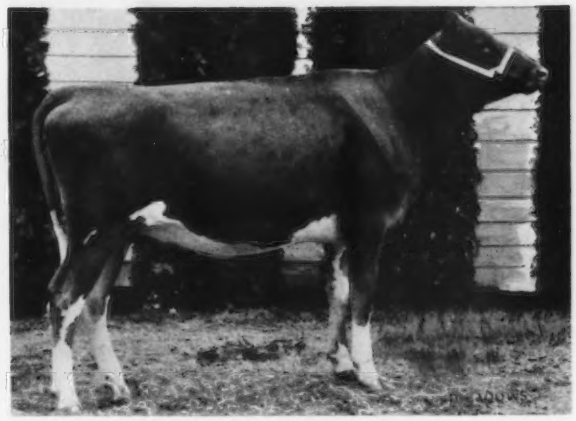

OLYMPIC VIEW B GISELE, B: 2-7-68
First prize junior yearling and junior champion at Pacific National Exposition, Vancouver, B.C.; first at Western Washington Fair; second at Evergreen Guernsey Classic Show. **Myron W. Lancaster, Olympic View Farm, Sequim, Washington.**

HOUSLEY'S C JANE, B: 3-20-68
First prize junior yearling heifer and junior champion at Tennessee State Fair; first at National Junior Show; second at National Guernsey Show. **John & Lee Housley, Ridgeway Farm, Riceville, Tennessee.**

BELMONT VIEW STAR PAGE, B: 2-17-68
First prize junior yearling heifer and junior champion at Southeastern Fair and Tennessee Valley A & I Fair; second at Tennessee State Fair; first at National Guernsey Show. **H. J. Haga, Fort Valley, Georgia.**

SENIOR YEARLING HEIFER – – *10 Entries*

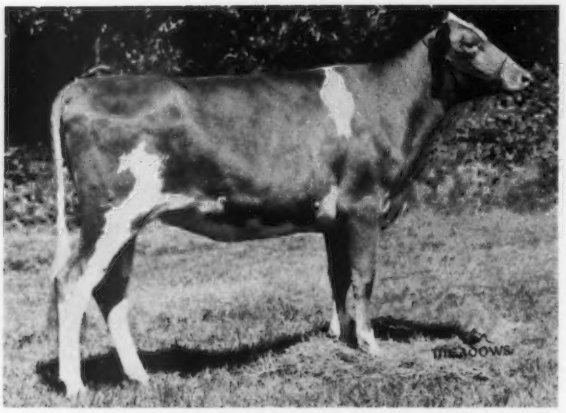

MAXVALES G H MOCHA, B: 8-15-67
First prize senior yearling heifer and junior champion at Evergreen Guernsey Classic Show, Western Washington State Fair, Southwest Washington Fair and Grays Harbor County Fair; first at Pacific International Livestock Exposition. **Charles C. McMonigle, Maxvale Guernsey Farm, Yelm, Washington.**

HANOVER HILL DARI PANSY, B: 7-28-67
First prize senior yearling heifer and junior champion at New York State Fair and Dutchess County Guernsey Show; second and reserve junior champion at National Guernsey Show. **Henry I. Christal, Hanover Hill Farms, Yorktown Heights, New York. Now owned by Mulligan Farm, Inc., Avon, New York.**

EBER-LEA DARLING TINA, B: 7-26-67
First prize senior yearling heifer and reserve junior champion at Ohio State Fair; first and junior champion at Ohio District 6 Show; third at National Guernsey Show. **W. Wayne Eberhard, Grove City, Ohio.**

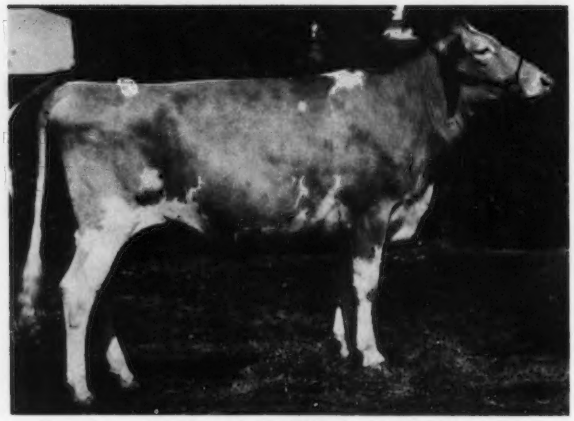

WILSONA G PROMISE, B: 7-31-67
First prize senior yearling heifer and junior champion at Oregon State Fair and Tillamook County Fair; second at Pacific International Livestock Exposition. **Wilsona Farms, Inc., Tillamook, Oregon.**

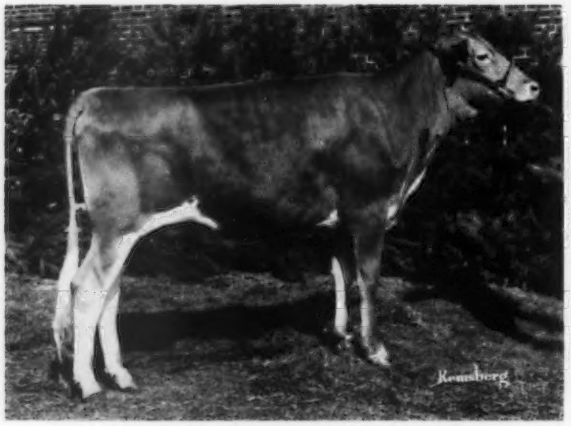

IDEAL'S TRION'S CALLALILY, B: 8-22-67
First prize senior yearling heifer and junior champion at Maryland State Fair; first and reserve junior champion at Pennsylvania All-American Dairy Show. **Jacob Tanis, Ideal Guernsey Farms, Augusta, New Jersey.**

VALLEY SET PRINCE ANGIE, B: 8-27-67
First prize senior yearling heifer and junior champion at National Guernsey Show, Indiana State Fair and Mid-West Guernsey Classic Show. **Russell J. & Ronald E. Wenger, Valley Set Farm, Goshen, Indiana.**

2-YEAR-OLD COW -- *19 Entries*

CHEDCO H KINGS VICKY, B: 12-5-66
First prize two-year-old cow and reserve champion female at Massachusetts Guernsey Show. **C. E. Cotting, Chedco Farm, Berlin, Massachusetts.**

LEADERS COMMAND LEONA, B: 3-20-67
First prize two-year-old cow at York Interstate Fair; second at National Guernsey Show. **Allen G. Rohrbaugh, New Freedom, Pennsylvania.**

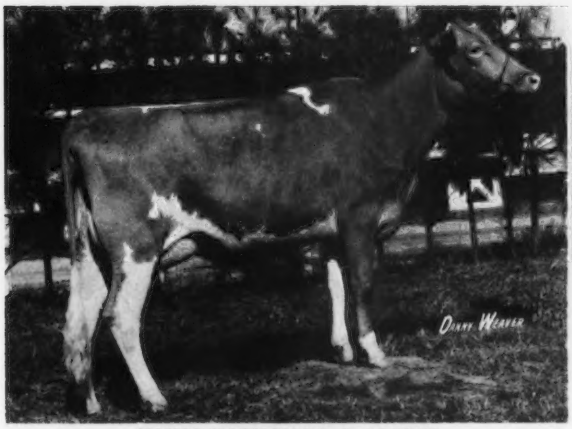

NANCE MARY MARG, B: 10-26-66
Second prize two-year-old cow and reserve grand champion at South Carolina State Fair. **O. Fred Lovelace, Jr., Columbia, South Carolina.**

IDEAL'S CALIPER'S CORNELIA, B: 1-9-67
First prize two-year-old cow at Maryland State Fair; first junior two-year-old at Pennsylvania All-American Dairy Show. **Jacob Tanis, Ideal Guernsey Farms, Augusta, New Jersey.**

WOODRUFF FARM R PAM, B: 7-1-66
First prize two-year-old cow at Nebraska State Fair, Mid-America Fair, Oklahoma and Tulsa State Fairs; second at Texas and Kansas State Fairs; first and reserve grand champion at Sooner State Dairy Show. **Robert Charles Griggs & Robert Charles Griggs, Jr., Mustang, Oklahoma.**

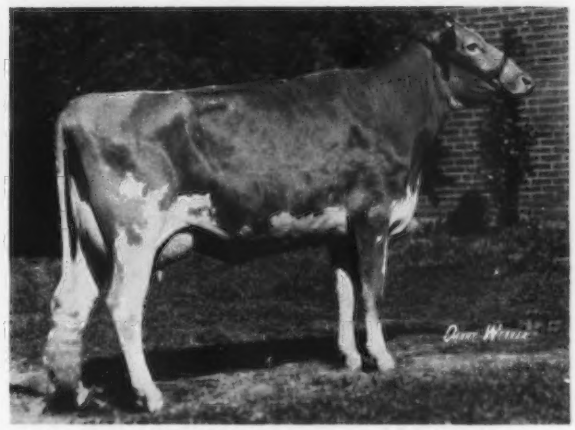

ROSEWOOD AM SHIRLY, B: 12-22-66
First prize two-year-old cow at National Guernsey Show. **W. H. Odlum, Rosewood Farms, Roselle, Illinois. Now owned by Henry C. Venier, High Meadows Farm, La Fayette, New York.**

3-YEAR-OLD COW --*16 Entries*

LOCKSHORE B DAVINA, B: 10-26-65
First prize three-year-old cow at Michigan State Fair; fifth at National Guernsey Show. **James A. & Alice B. Fish, Lockshore Farm, Hickory Corners, Michigan.**

SUNNYSAGE NAN GEE GEE, B: 10-9-65
Third prize three-year-old cow at National Guernsey Show. **Henry C. Venier, High Meadows Farm, La Fayette, New York.**

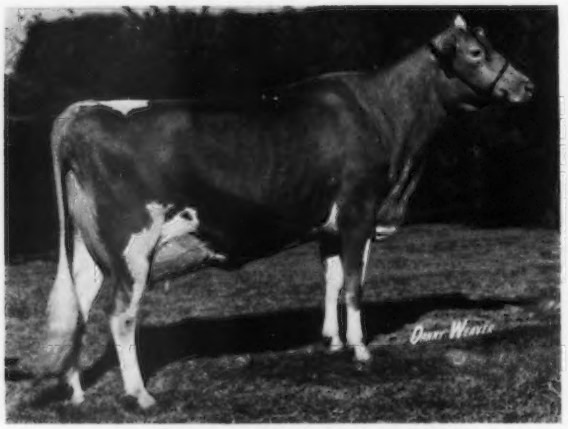

HOUSLEY'S C RAMONA, B: 10-15-65
First prize three-year-old cow and senior and grand champion at National Guernsey Show. **Lee Housley, Ridgeway Farm, Riceville, Tennessee.**

ROYLANN HOPEFUL NODA, B: 10-8-65
First prize three-year-old cow at Pennsylvania All-American Dairy Show; second at National Guernsey Show. **Atherton W. Hobler, Woodacres, Princeton, New Jersey.**

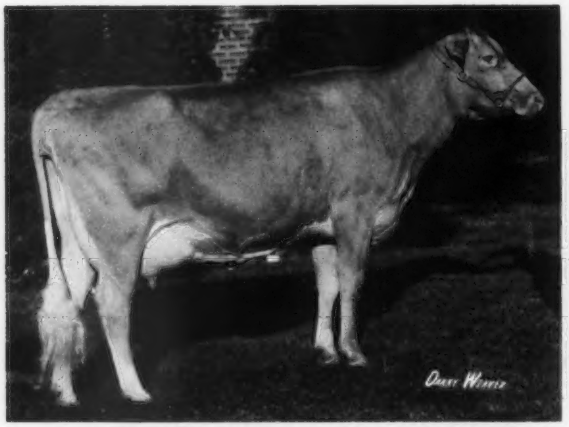

COGNIAC'S CHARMING ETHELENE, B: 9-15-65
First prize three-year-old cow and senior and grand champion at Ohio State Fair; 22nd at National Guernsey Show. **Robert D. Sommers & Family, Cogniac Farm, London, Ohio.**

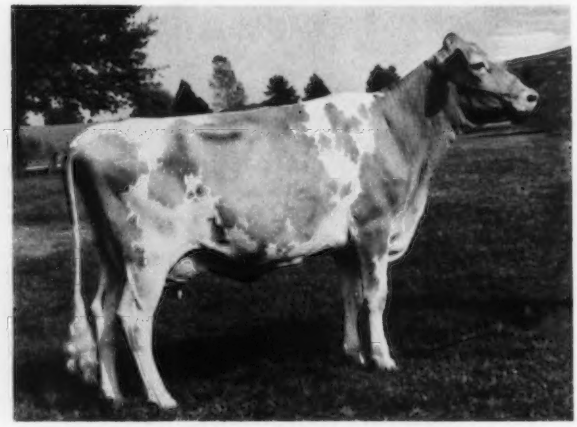

HAPPY ACRES JOLLY V SUGAR, B: 10-24-65
First prize three-year-old cow and grand champion at six county fairs, Illinois District 8 Parish Show and Du Quoin State Fair; first at Martinsville Agricultural Fair; second at Illinois State Fair. **Raymond Musgrave & Sons and John Meese, Oblong, Illinois.**

4-YEAR-OLD COW -- *15 Entries*

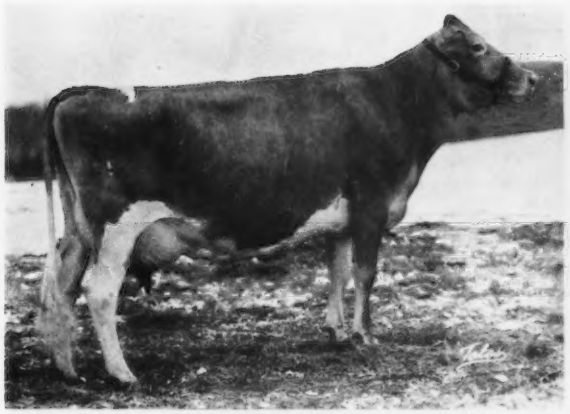

DEWAN FARMS REGAL FOLLY, B: 8-11-64
First prize four-year-old cow at New York State Fair; third at National Guernsey Show. **Henry C. Venier, High Meadows Farm, La Fayette, New York.**

HOUSLEY'S C. MERRYSONG, B: 8-21-64
First prize four-year-old cow at Tennessee Valley A & I Fair; second at National Guernsey Show. **Lee Housley, Ridgeway Farm, Riceville, Tennessee.**

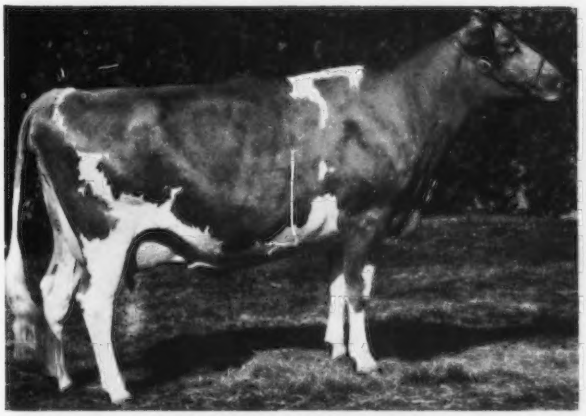

WILSONA S. TOKAY, B: 2-5-65
First prize four-year-old cow and senior and grand champion at Tillamook County Fair; first at Oregon State Fair and Pacific International Livestock Exposition. **Wilsona Farms, Inc., Tillamook, Oregon.**

VARLAND FARMS KING'S BONITA, B: 8-3-64
First prize four-year-old cow and senior and grand champion at six county fairs; first at Illinois State Fair and Land of Lincoln; second at International Dairy Show. **Audrey D. Wagner, Wagner Guernsey Farm, Cissna Park, Illinois.**

MUNGLES SABO HILDE, B: 8-10-64
First prize four-year-old cow and senior and grand champion at Kansas, Tulsa and Texas State Fairs; first and grand champion at Sooner State Dairy Show; first and reserve grand champion at Nebraska State Fair; second at Mid-America Fair; third at Oklahoma State Fair. **Robert Charles Griggs & Robert Charles Griggs, Jr., Mustang, Oklahoma.**

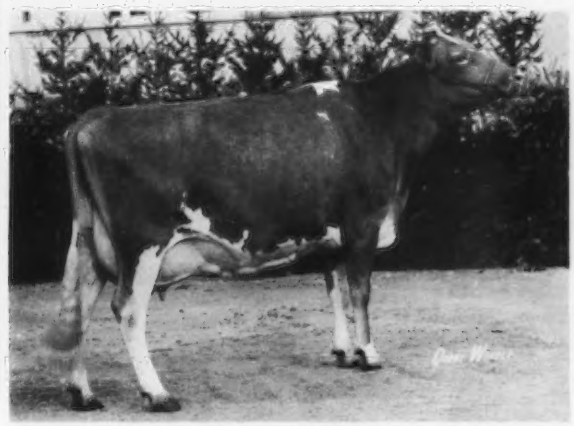

PAULA'S VISCOUNT PAULETTE, B: 7-30-64
First prize four-year-old cow and grand champion at Eastern Indiana District Show, Mid State Show and National Junior Show; first and reserve grand champion at Indiana State Fair and National Guernsey Show; first at International Dairy Show. **Henry Leffler & Sons, Manor Lodge Farms, Marion, Indiana.**

COW 5 YEARS and OVER --*11 Entries*

ADOHR DORMAN JAYELLA, B: 3-29-63
First prize cow five years and over and senior and grand champion at New York State Fair; third at National Guernsey Show. **Henry C. Venier, High Meadows Farm, La Fayette, New York.**

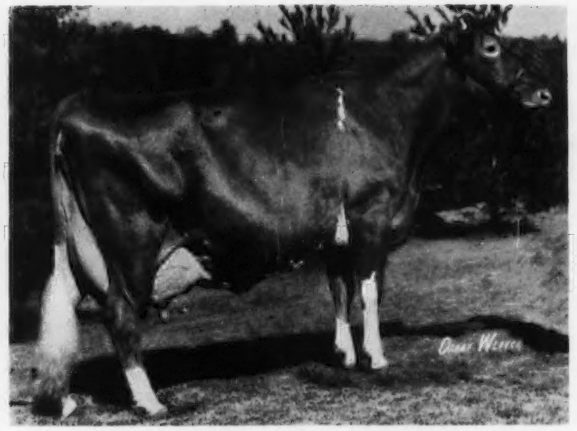

FOX RUN A.F.C. FAYE, B: 2-12-64
First prize cow five years and over and senior and grand champion at Tennessee Valley A & I Fair; first at National Guernsey Show. **Lee Housley, Ridgeway Farm, Riceville, Tennessee.**

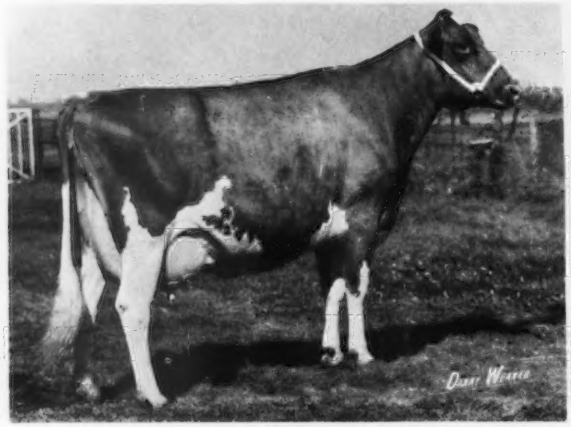

HERB-RO JOLLY FRAN, B: 11-14-60
First prize cow five years and over and senior and grand champion at Illinois State Fair and Illinois District 5 Parish Show. **Roeschley Bros., Flanagan, Illinois.**

VALLEY SET K. GINGER, B: 11-21-61
First prize cow five years and over and senior and grand champion at Indiana State Fair; second at National Guernsey Show. **Russell J. Wenger & Sons, Valley Set Farm, Goshen, Indiana.**

SUN GLOW BEV, B: 1-18-64
First prize cow five years and over and senior and grand champion at Pennsylvania All-American Dairy Show; sixth at National Guernsey Show. **Atherton W. Hobler, Woodacres, Princeton, New Jersey.**

VIEW TOP COMMAND'S JANE, B: 8-8-62
First prize cow five years and over and senior and grand champion at International Dairy Show, Howard County, Md., Fair, and five Pa. fairs; first at Md. State Fair; ninth at National Guernsey Show. **Melvin H. & Ronald M. Wessell, Airville, Pennsylvania.**

JUNIOR GET OF SIRE --*4 Entries*

JUNIOR GET of WILEEDA ARTI M. GUSTAF
First prize junior get of sire at eight county fairs; second at National Guernsey Show and Pennsylvania All-American Dairy Show. **Snider Homestead Farm, New Enterprise, Pennsylvania.**

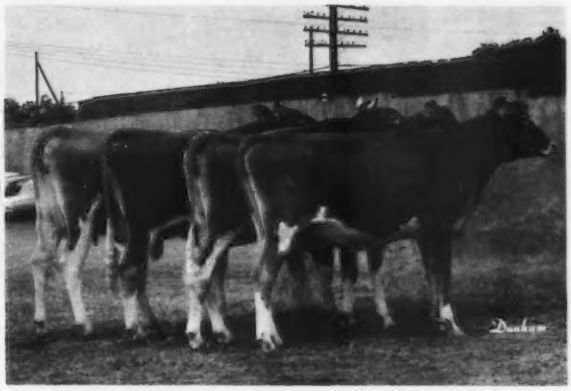

JUNIOR GET of MUNGLES SABIAN SATURN
First prize junior get of sire at Sooner State Dairy Show, Nebraska State Fair, Mid-America Fair, Kansas, Oklahoma and Texas State Fairs. **Robert Charles Griggs & Robert Charles Griggs, Jr., Mustang, Oklahoma.**

JUNIOR GET of LYRENE PRINCE DON
First prize junior get of sire at Ohio State Fair, Ohio District 6 Show and National Guernsey Show. **Walter A. Eberhard & Son, Grove City, Ohio.**

JUNIOR GET of LYRENE MAY ROSE PRINCE
Third prize junior get of sire at National Guernsey Show; first at Indiana State Fair and Mid-West Guernsey Classic Show (Different combination). **Russell J. Wenger & Sons, Valley Set Farm, Goshen, Indiana and W. H. Odlum, Rosewood Farms, Roselle, Illinois.**

GET OF SIRE -- *5 Entries*

GET of MUNGLES SABIAN SATURN
First prize get of sire at Sooner State Dairy Show, Mid-America Fair, Nebraska, Kansas, Oklahoma and Texas State Fairs. **Robert Charles Griggs & Robert Charles Griggs, Jr., Mustang, Oklahoma.**

GET of LAKE LOUISE PATSYS PRINCE
First prize get of sire at Pennsylvania All-American Dairy Show; fourth at National Guernsey Show (Different combination). **Atherton W. Hobler, Woodacres, Princeton, New Jersey.**

GET of HOUSLEY'S J. CHAMPION
Second prize get of sire at National Guernsey Show. **Lee Housley, Ridgeway Farm, Riceville, Tennessee.**

GET of HIGH MEADOWS CHARMER
First prize get of sire at Ohio State Fair; third at National Guernsey Show. **Robert D. Sommers & Family, Cogniac Farm, London, Ohio.**

GET of GAYOSO VIEW TOP COMMAND
First prize get of sire at National Guernsey Show with animals owned by Henry C. Venier, La Fayette, N. Y. (1); George Watts Hill, Rougemont, N. C. (1); Melvin H. & Ronald M. Wessel, Airville, Pa. **Exhibited by George Watts Hill, Quail Roost Farm, Rougemont, N. C.** Melvin Wessel, Plain View Farms, exhibited a "Top Command" get, second at Maryland State Fair and International Dairy Show; first at Bloomsburg, York, Gratz, Reading and Carlisle, Pa. Fairs; first at Howard and Hagerstown, Md. Fairs **(Different combination at these shows).**

PRODUCE OF DAM -- *6 Entries*

PRODUCE of VALLEY SET FINANCIER AUDREY
Third prize produce of dam at Indiana State Fair and National Guernsey Show. **Russell J. Wenger & Sons, Valley Set Farm, Goshen, Indiana.**

PRODUCE of KIMBERTON CH MYRTLE
First prize produce of dam at Chester County Parish Show, Allentown Fair, Maryland State Fair, Pennsylvania All-American Dairy Show and Cecil County Fair; second at National Guernsey Show. **Kimberton Hills Farms, Inc., Phoenixville, Pennsylvania.**

PRODUCE of MAPLE LEAF P. GOLDEN
First prize produce of dam at Minnesota State Fair and Southeast Minnesota Parish Show. **Russell J. Wirt & Family, Maple Leaf Farm, Lewiston, Minnesota.**

PRODUCE of SHAMROCK T. SUE
First prize produce of dam at Arizona State Fair. **Norman P. McClelland, Shamrock Dairy, Tucson, Arizona.**

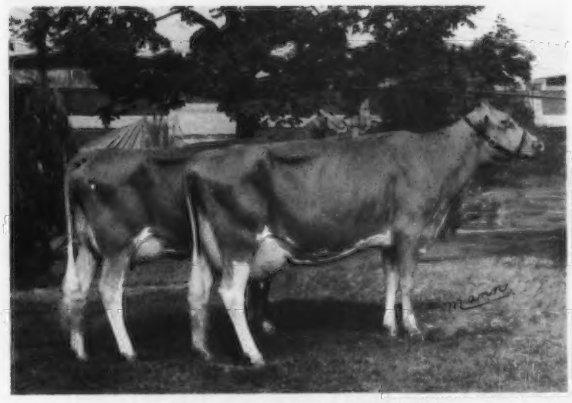

PRODUCE of COGNIAC'S MISS VERTA
First prize produce of dam at Ohio State Fair and National Guernsey Show. **Robert D. Sommers & Family, Cogniac Farm, London, Ohio.**

PRODUCE of ROES-MOR D. FAY
First prize produce of dam at Illinois State Fair. **Roeschley Bros., Flanagan, Illinois.**

BEST 3 FEMALES --7 *Entries*

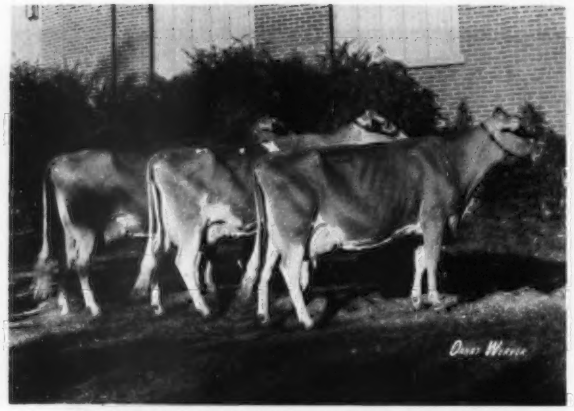

COGNIAC'S CHARMING ETHELENE, COGNIAC'S CHARMING RETA, COGNIAC'S CHARMING VERELLA
Second prize best three females at National Guernsey Show. **Robert D. Sommers & Family, Cogniac Farm, London, Ohio.**

HOUSLEY'S C. GERALDINE, HOUSLEY'S C. MERRYSONG, HOUSLEY'S C. RAMONA
First prize best three females at National Guernsey Show. **Lee Housley, Ridgeway Farm, Riceville, Tennessee.**

CHEDCO ACTOR'S JESTING PAM, CHEDCO ACTOR'S MATIE, CHEDCO H. KING'S VICKY
First prize best three females at Massachusetts Guernsey Show. **C. E. Cotting, Chedco Farm, Berlin, Massachusetts.**

IDEAL'S NOMAD'S AGNES, IDEAL'S TETON'S MARGAL, IDEAL'S CALIPER'S CORNELIA
First prize best three females at Maryland State Fair; second at Pennsylvania All-American Dairy Show. **Jacob Tanis, Ideal Guernsey Farms, Augusta, New Jersey.**

KIMBERTON VERN ROSIE, KIMBERTON VERN MAYBELLE, KIMBERTON VERN NANCY
First prize best three females at Chester County Parish Show, Allentown Fair, Cecil County Fair; second at Maryland State Fair; third at National Guernsey Show; eighth at Pennsylvania All-American Dairy Show. **Kimberton Hills Farms, Inc., Phoenixville, Pennsylvania.**

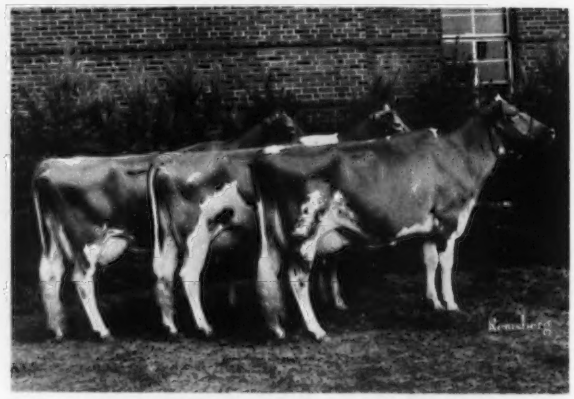

WYE HEIGHTS K.J. JUNIPER, WYE HEIGHTS ADONIS LACE, WYE HEIGHTS BRILLIANT JENNY
First prize best three females at Eastern Shore, Md., Field Day, Delaware State Fair and Pennsylvania All-American Dairy Show; fourth at Maryland State Fair; fifth at National Guernsey Show. **Thomas G. Wyman, Wye Heights Plantation, Easton, Maryland.**

ALL-AMERICAN JUDGING CONTEST ENTRY BLANK

Following are my choices for All-American and Reserve All-American for 1969.

CLASS	ALL-AMERICAN	RESERVE ALL-AMERICAN	Do not write in this space
Bull Calf			
Junior Yearling Bull			
Senior Yearling Bull			
2-yr.-old Bull			
Bull 3 yrs. and Over			
Heifer Calf			
Junior Yearling Heifer (not in milk)			
Senior Yearling Heifer (not in milk)			
2-yr.-old Cow			
3-yr.-old Cow			
4-yr.-old Cow			
Cow 5 yrs. and Over			
Junior Get of Sire			
Get of Sire			
Produce of Dam			
Best 3 Females			

Your Name .....

Address .....

..... Zip .....

MAIL TO:

GUERNSEY BREEDERS' JOURNAL, PETERBOROUGH, N. H. 03458

All Entries Must Be Postmarked Not Later Than February 19, 1970.

Special — MONEY-SAVING — *Offer*

2 YEARS	$5.00	YOU SAVE $1.00
3 YEARS	$7.00	YOU SAVE $2.00
5 YEARS	$10.00	YOU SAVE $5.00

Renew Or Extend Your Present Subscription NOW

IT'S UP TO YOU

YOU CAN SAVE
$1.00
$2.00
$5.00

OFFER EXPIRES FEBRUARY 23, 1970

CLIP ALONG THIS LINE AND MAIL YOUR ORDER TODAY

SPECIAL RATE

Check Here

- ☐ 2 Years $5.00
- ☐ 3 Years $7.00
- ☐ 5 Years $10.00
- ☐ Bill me.
- ☐ Check or money order being mailed.

Signed .....

Farm Name .....

Address .....

.....

Zip Code.....

Sales

Kansas State Sale

By Leslie Peckham

Summary		
No. Head	Total	Average
34 Females (1 calf under 3 mo. s.w.d.)	$14,675	$431.61
	230	230.00
1 Bull	500	500.00
35	$15,405	$441.57

SEVENTEEN BREEDERS consigned 36 head from Kansas, Missouri and Oklahoma to the 27th Kansas consignment Sale at the Kansas Fairgrounds, Hutchinson, on Saturday, October 25. It was a lively sale with cattle selling to the above states as well as to the states of Iowa and Nebraska.

The 36 head, including seven open heifers and one bull averaged $441.57. Excluding the open heifers, 29 head averaged $457.24. The sale totaled $15,405.

The top of the sale was a consignment from Ho-Ettes Farm, Hillsboro, Kans., selling to Mr. and Mrs. Galen Schrag, Pretty Prairie, Kans., for $700. She was Ho-Ette's King Hal Babee, a strong good-boned, typy two-year-old due to freshen in January to the service of Rosewood Nona's Ambassador. "Babee" is a daughter of "King Hal" out of a Very Good "Top Command" daughter that classified 87.5 at two years with two records over 14,000 lbs. milk including 15,239 lbs. milk – 684 lbs. fat, 4yrs – 305 days; she a daughter of another Very Good cow with over 15,000 lbs. milk and 732 lbs. fat. Doyle Neher, Windom, Kans., was the contending bidder. Two animals tied for second high at $630, one was a consignment from Soft Gold Dairy, Sapulpa, Okla., Soft-Gold H. Billy Alfafa, out of a son of Burger's Place Billy, and the other animal, Quivera Del Song, was consigned by Donald L. Pauley, Newton Kansas. "Del Song" was classified Very Good, a daughter of Del Eden Bonaventure and a Langmeadow Magar daughter with 13,120 – 616 – 4yr – DHIR – 274 – 2x. David Morrison, a young breeder from Salina, Kans., purchased "Alfafa," and "Del Song" sold to Mr. and Mrs. Doyle Neher.

Albert Wisley, Ada, Kans., purchased the only bull in the sale, Ho-Ette's Rose Prince Nobleman, as a herd sire for his herd for $500. "Nobleman" is a well balanced senior yearling and a son of the popular sire, Lyrene May Rose Prince, and out of Neher Farms Kays Nora, classified Excellent three times, with two records over 16,000 lbs. milk and 800 lbs. fat.

Mr. and Mrs. Doyle Neher paid the most money on three head at $1,875, with Mr. and Mrs. Donald Pauley, Newton, Kans., purchasing the most head, four for a total of $1,538; one a 4-H heifer purchased by their son, Mark Pauley. Six head of open heifers sold to various boys and girls each receiving a 20 percent discount as set up by the Kansas Sale Committee as long as they were bonified 4-H or FFA youth. The youth purchasing animals in addition to Mark, were Karla Allen, Halstead, Kans., Kathy Scott, Lebo, Kans., Norvella Weidner, Ames, Okla., Gary Morrison and David Morrison, both of Salina, Kansas.

The Kansas Sale was given a lift when Lawrence Colebank, Guernsey classifier spoke at a pre-sale banquet held the evening before at the Hilton Hotel, Hutchinson. He spoke to a large group which seemed to be stimulated by Mr. Colebank's message. A delicious dinner was enjoyed by all with a short program which was capably conducted by President Joe Winn, Burlington, Kansas, the emcee.

Galen Schrag did a fine job as chairman of the Sale Committee with Doyle Neher, Roy Neher, Homer Enns, Wendell Morrison, Doc Raymond and Ray Scott, as committee members.

Mrs. Sara Robson, Abilene, Kans., consigned a total of eight head, as she needed to reduce her herd in size. Mrs. Robson allowed the sale committee to select from her herd almost as they desired. The sale committee was very appreciative of her support as well as all the others who consigned to this Kansas Consignment Sale. They enjoyed the cooperation and support of the Oklahoma breeders.

Guernsey friend, Walter Hand, Mulvane, Kans., cried the sale and Lawrence Rainey, Columbia, Mo., was his same reliable self as pedigree reader. Secretary-treasurer of the Kansas Guernsey Breeders' Association, Mr. and Mrs Joe Allen and family, Halstead, Kans., clerked the sale. The ringmen for the day were Homer Enns, Hillsboro, and Howard Zook, Rozel, Kansas.

Following is a list of animals that sold for $350 or more:

Kenneth Barnett & Family, Effingham, Kans.
- Eckmans Pro Daisy $550

Mr. & Mrs. Alan Berndt, Simpson, Kans.
- Boehles Darimost's Donna 490

Albert W. Eckman, Baldwin, Kans.
- Gontermans Hero's Janey 520

Dale Huxman, Pretty Prairie, Kans.
- D. King Ada 525

Mr. & Mrs. Allen Klein, Rozel, Kans.
- River Bank Foreman's Molly 365
- Soft-Gold H Billy Dimples 350

Paul Dean Krehbiel, Kingman, Kans.
- Julia's Janie 590

Clem Lesmeister, Butler, Mo.
- Canadian Valley Carol Don 400
- Ransom Alvina's Alvetta 390

David Morrison, Salina, Kans.
- Soft-Gold H Billy Alfafa 630

Gary Morrison, Salina, Kans.
- Cedar Springs Marie Dari Maid 390

J. Jene Mungle, Atoka, Okla.
- Tena's N.A. Luella 350

Doyle Neher, Windom, Kans.
- Sunglo's E. Casey 620
- Gontermans Hero's Tulip 625
- Quivera Del Song 630

Donald L. Pauley, Newton, Kans.
- Regier Cedar Lane D. Kings Arlys .. 390
- Mungle's Sabo Mayme 500
- Foremost Harlo Qualelity 480

Galen Schrag, Pretty Prairie, Kans.
- Riverbank Prince Irene 450
- Ho-Ette's King Hal Babee 700

Paul E. Snodgrass, Garfield, Kans.
- Boehle's Chene's Delcia 480
- Cee Jays T.C. Sputnik 450

Albert Wesley, Ada, Kans.
- Ho-Ette's Rose Prince Nobleman (Bull) 500

Virgil & Marleen Wiebe, Conway, Kans.
- Queens N.F. Queenie 390

Mr. & Mrs. Dwayne Wittstruck & Family, Martell, Nebr.
- Charms N.F. Ann 440

Ho-Ette's King Hal Babee, top of the Kansas State Sale at $700. In the background, Mr. and Mrs. Galen Schrag, Pretty Prairie, Kans., Purchasers; Lawrence Rainey, Columbia, Mo.; Doyle Neher, Windom, Kans., contending bidder; Mrs. Homer Enns; Walter Hand, Mulvane, Kans., auctioneer, and Homer Enns, Hillsboro, Kans., consignor.

GRAND CHAMPION -

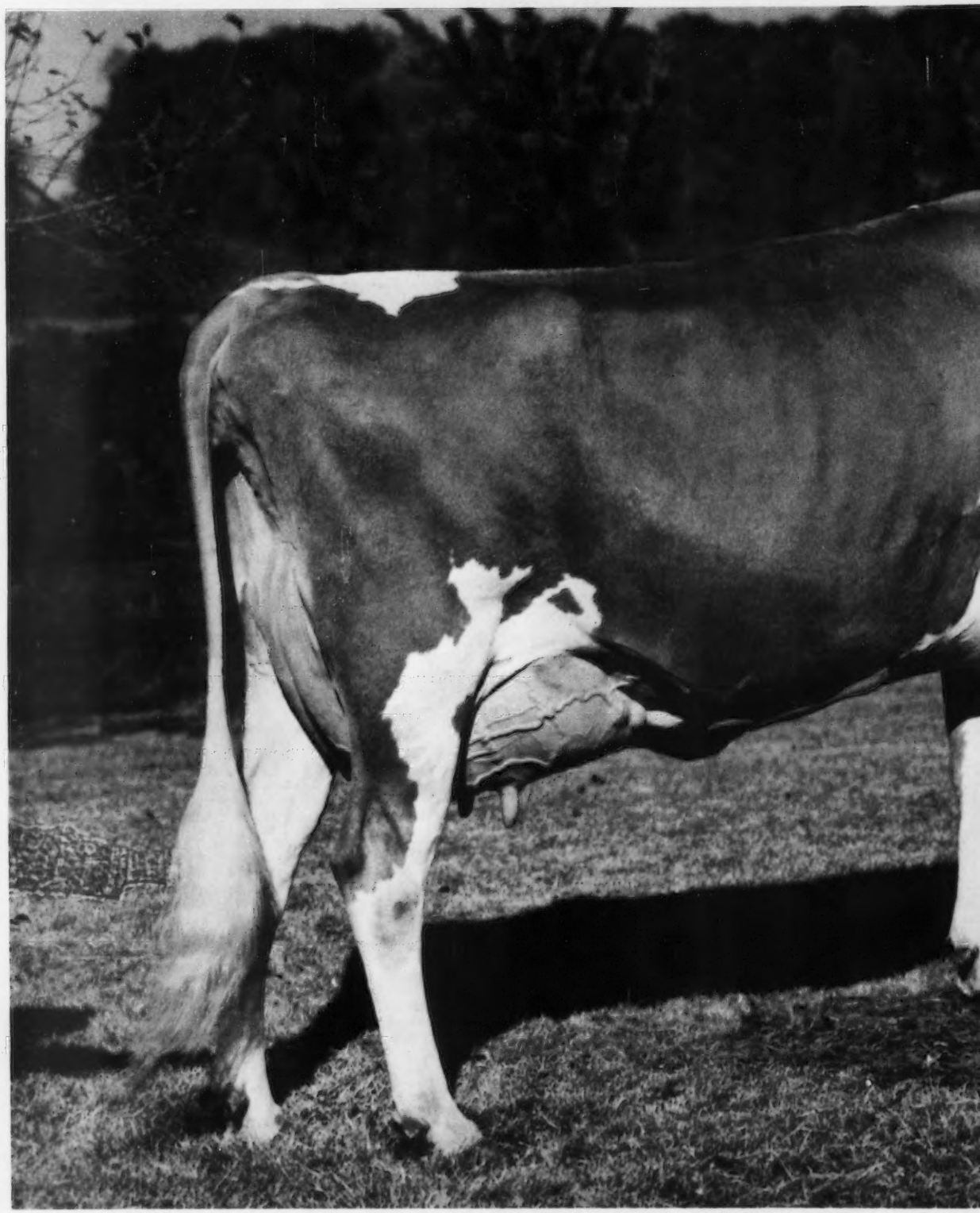

HOUSLEY'S C. RAMONA E V V V D E E V E E E E E 2y 7m 36

-NOW EXCELLENT - 94

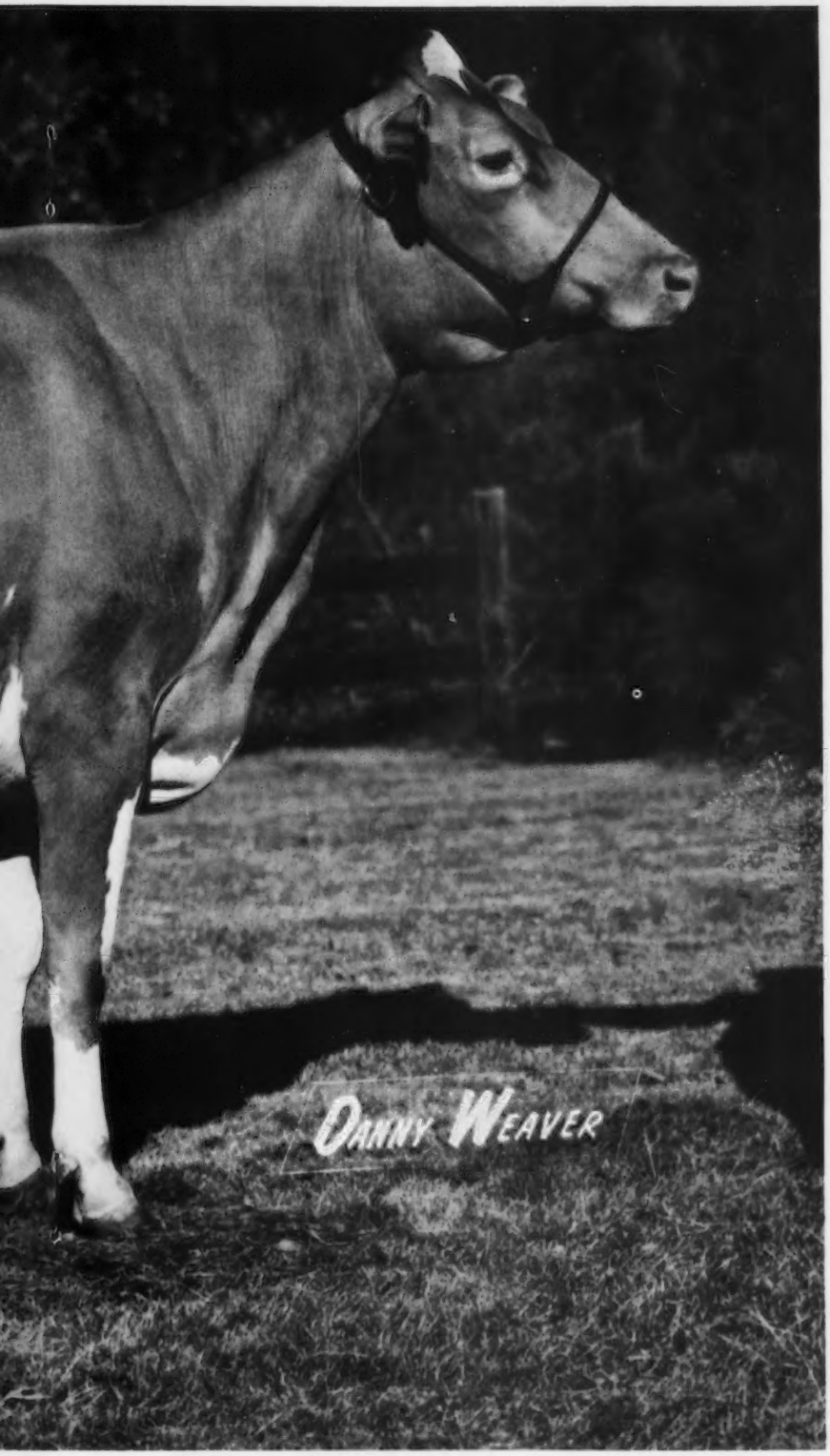

The **CHAMPION** daughters have been reclassified - - - 21 of them have an average score of 87.

"Ramona" is Excellent (94) and right on her heels is "Merrysong," his other 1967 All-American 2-Year-Old daughter, with a rating of Excellent (93).

Five **CHAMPION's** have across the board Excellent Mammary System ratings.

CHAMPION is truly a Genetic Leader. He combines outstanding type and production. He can be your number one herd sire, too. It's as easy as calling ABS.

0779 HOUSLEY'S J. "CHAMPION"

USDA Daughter-Herdmate Comparison, 9/69

21 Dtrs., 31 Recs., 2 Herds	14,399M	4.51%	649BF
All Herdmates Average	10,776M	4.50%	485BF
Difference	+3,623M	+.01%	+164BF
Repeatability 25%			
EDS or Pred. Diff.	+ 934M		+ 42BF

RIDGEWAY FARM
John & Lee Housley
Riceville, Tennessee
Tel. 462-2020

ABS
AMERICAN BREEDERS SERVICE
DeForest, Wis.
53532

65d DHIR 2x 17,977M 4.6% 834BF

Gold-N-White Dispersal

By Leslie Peckham

Summary

No. Head	Total	Average
52 Females	$17,500	$336.53
(4 calves under 3 mo. s.w.d.)	690	172.50
2 Bulls	775	387.50
54	$18,965	$351.20

ON NOVEMBER 8, 1969, Gene Sivesind and family, Decorah, Ia., sold their entire herd. This sale was held due to the injuries to Mr. Sivesind and his son, Dennis, received at the auto races last summer. A wheel came off one of the racing cars which sailed through the air into the grandstands, injuring both of them. After a long period of convalesence at the hospital, we are glad to report that both are at home now and improving day by day. Mr. Sivesind will be somewhat incapacitated for a period of time due to the extent of his injuries but he indicated at sale time, "don't count me out, I plan to return to dairy farming with Guernseys when my health permits."

The cattle were in excellent condition with most of the relatives and close friends sharing the responsibilities since the accident. Mr. and Mrs. John Sivesind, parents; Mr. and Mrs. Frank Sivesind, brother and wife, and Mr. and Mrs. Gordon Sivesind, brother and wife, were most instrumental in the success of the day with the fine preparation of the cattle.

Seventy-seven head were sold for a total of $23,374.50, an average of $303.56, which included 54 registered animals and 23 grade Guernseys of various ages. The registered animals averaged $351.20, with the grades averaging $232.08. Most of the cattle were purchased by buyers from Iowa, Minnesota and Wisconsin with Earl Hovden, Ada, Minn., purchasing 10 head for a total of $2,845, five of which were registered animals. Irvin B. Ingvalson, Caledonia, Minn., was high buyer with the purchase of five registered animals at $1,785. Wing Bros. also purchased five head for their Guernsey dairy at Colfax, Iowa. Two bulls sold for $775 including Prairie Moon Chief Gus, a magnificent young bull, well-known in this area around the fair circuits, consigned by Frank Sivesind, Waukon, Iowa. "Gus" was nominated All-American Bull Calf, 1968, junior and grand champion at Iowa State Fair, 1969, and grand champion at the National Dairy Cattle Congress, 1969. He was purchased by Harlan Decker and Son, Oelwein, Ia., for $475. The top animal was a Very Good five-year-old, Boe Ridge Nicosia, selling for $525 to Frank Sivesind. The runner-up was Prairie Moon Kings Gloria, selling to Oscar Lembke, Decorah, Ia., for $510.

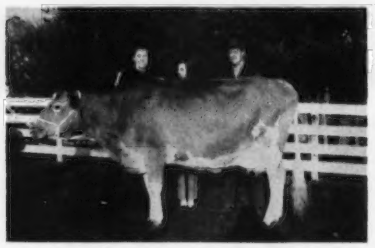

Prairie Moon H. Barb, sold for $505 in the Gold-N-White Dispersal to Philip Sherry, Viroqua, Wisconsin. In the background, Mr. & Mrs. Gene Sivesind and Philip Sherry.

The sale was managed by the Sivesinds with assistance from auctioneers Ray Sweeney and George Ashbacker, Decorah. Olaf Kjome, Spring Grove, Minn., well-known Guernsey breeder and judge, read the pedigrees with the Decorah State Bank personnel doing the clerking. Frank Sivesind was the key person in planning the sale and making the arrangements.

Following is a list of animals that sold for $350 or more:

Larry Afseth, Preston, Minn.
Hipark's C. Aldarra $380
R. H. Boe, Calmar, Ia.
Prairie Moon Liz 425
Prairie Moon Dixie 395
Craig J. Church, Cresco, Ia.
Prairie Moon Loyalty 400
Gold-N-White Clara 350
Gold-N-White Holly 420
Harlan Decker & Son, Oelwein, Ia.
Prairie Moon Chief Gus (Bull) 475
Dean Erickson, Preston, Minn.
Prairie Moon H. Marie 480
Roger Everson, Soldiers Grove, Wis.
Ludlow Acres Dottie Dell 400
Gold-N-White Heidie 445
Andrew Feldman & Sons, Farley, Ia.
Green Spruce Pickles 370
Arlyn Fossum, Waterville, Ia.
Cherry I. Hattie 375
Earl Hovden, Ada, Minn.
Gold-N-White Louise 350
Gold-N-White Sandra 350
Irvin B. Ingvalson, Caledonia, Minn.
Gold-N-White Celia 395
Gold-N-White Ardith 355
Gold-N-White Naomi 360
Oscar Lembke, Decorah, Ia.
Prairie Moon Kings Gloria 510
Eldon Moss, Iowa City, Ia.
Gold-N-White Nicole 410
Leo H. Orth & Sons, Waverly, Ia.
Gold-N-White Dottie 500
Donald Salard, Harmony, Minn.
Boe Ridge Ventures Bonnie 400
Philip Sherry, Veroqua, Wis.
Prairie Moon H. Barb 505
Frank Sivesind, Waukon, Ia.
Boe Ridge V. Nicosia 525
Gold-N-White Della 480
Delbert Smith, Decorah, Ia.
Wynola Lynne 380
Herb Walther & Family, Waverly, Ia.
Gold-N-White Lucy 430
Gold-N-White Ada 430

270th Special Sale

By William H. Juzi

Summary

No. Head	Total	Average
53 Females	$15,370	$290.00
(1 calf under 3 mo. s.w.d.)	85	85.00
53	$15,455	$291.60

THE 270TH SPECIAL Sale was held at the Association Sales Pavilion, Lancaster, Pa., on December 11. Fifty-three purebreds sold for an average of $291.60; 34 cows averaged $342.65, seven bred heifers averaged $284.30, and 12 open heifers averaged $151.25. Thirty-eight head came from the herd of Ella C. Roshon, Fleetwood, Pa., all had horns and many of the cows were stale, so some were sold as grades.

The top in the sale was Maurana T. Butterfat Pearlette, consigned by Woodacres Farm, Princeton, N. J., which sold for $610 and was purchased by John Vogt, Reading. She has a record of 11,447 – 576 – 2-11 and has been classified Very Good twice. E. E. Lehman, York, was contending bidder. Second high in the sale was Cloverland Y. Cleo, a daughter of McDonald Farms Jolly Yeoman, which was purchased for $585 by C. R. Hack and Sons, Berwick, Pennsylvania. She was consigned by Cloverland Farms Dairy, Inc., Phoenix, Maryland.

High buyer in the sale was John H. Vogt who purchased four head for a total of $2,035 followed by E. E. Lehman, who bought four head for a total of $1,460.

The sale was managed by the Pennsylvania Guernsey Breeders' Association with Bill Juzi reading pedigrees. Walter Dupes was the auctioneer assisted in the ring by fieldmen of the association.

Following is a list of animals that sold for $350 or more:

W. J. Biever & Son, Schuykill Haven, Pa.
Merit Ag. Rabbit $350
Harold Y. Gotwals, Collegeville, Pa.
Silver Lake C. Susie 350
C. R. Hack & Sons, Berwick, Pa.
Cloverland Y. Cleo 585
J. E. Lanius & Son, York, Pa.
Attebroc Premier's Gloria 430
E. E. Lehman, York, Pa.
Woodacres Empress Molinda 400
Open Grounds F H Virginia 430
Richard P. Maule, Quarryville, Pa.
Penn Manor Hu Janice 415
E. F. & M. T. Muchow, Renfrew, Pa.
Penn Manor Star Barbee 400
Glenn K. & Nelle M. Mummert, Chambersburg, Pa.
Green Cross Paloma 375
Kenneth H. Mummert, Chambersburg, Pa.
Penn Manor Star Louisa 350
Myerlyn Farm, Elmer, N. J.
Silver Lake H. Sonya 370

John H. Vogt, Reading, Pa.
Maurana T. Butterfat Pearlette 610
McDonald's J. V. Farica 430
Cloverland V. Bab 535
Woodacres Baroness Nancy 460
Ronald M. Wessel, Airvile, Pa.
Loyalmead J.C. Fancy 390

Hunky Dory Dispersal

By Leo J. Gasper

Summary

No. Head	Total	Average
42 Females (2 calves under 3 mo. s.w.d.)	$13,025	$310.11
	300	150.00
1 Bull	300	300.00
43	$13,625	$316.86

THE GUERNSEY BREEDERS in Dunn County and everywhere in the state of Wisconsin will realize the loss of a good Guernsey booster through the sale of the Dean Adams herd, Elk Mound, on September 25. Not just Dean and Alice but their whole family worked for better Guernseys and supported the Guernsey milk program through Dolly Madison of Eau Claire. We wish the Adams family success and hope they will continue to attend our Guernsey meetings.

The top of the sale was Melida of Salem, a close springing "King Hal" daughter, going to Lester Lurvey & Sons, Baraboo, for $800 with the Knight Bros., Markesan, the contending bidders. The second high cow, a Very Good Burger's Place Billy daughter, Pinefalfa Dana, also was added to the Lester Lurvey herd for $750. Philip Sherry, Viroqua, was the contending bidder on this three-year-old that had just finished a two-year-old record of nearly 13,000 lbs. milk.

The 75 head sold for a total of $20,628, an average of $295 each. There was a large group of young heifers and calves in the sale. The 28 registered cows sold for $11,000 and a fine average of $393. The sale of the registered animals once again proved the value of keeping registrations up-to-date. They returned more than $130 per head over the grade cows in the sale. Twenty-eight different buyers purchased the Adams cattle and took them to 22 different communities in Wisconsin and Minnesota.

Following is a list of animals selling for $350 or more:

Donald Chilson, Menomonie, Wis.
Sherburne Prairie L. Debbie $370
Joe Cramer & Sons, Menomonie, Wis.
Hunky Dory Dora's Hannah 500
Francis & Connie Duren, Casenovia, Wis.
Hunky Dory Gay's Darling 360
Gordon & Helen Gotlibson, Elk Mound, Wis.
Pinefalfa B Dottie 355
Mr. & Mrs. Neil R. Govin, Menomonie, Wis.
Hunky Dory Emerald's Jewel 450
Neil Hoffman, Spring Valley, Wis.
Hunky Dory Fancy's Enid 725
Knight Bros., Markesan, Wis.
Hunky Dory Lydia's Lady 525
Hunky Dory Val's Victoria 525
Lester Lurvey & Sons, Baraboo, Wis.
Melida of Salem 800
Pinefalfa Dana 750
Neely McKittrick & Sons, Readstown, Wis.
Hunky Dory Debbie's Hattie 400
John Schumaker, Ellsworth, Wis.
Helendale K. Morn 505
Ralph Weirich, Baraboo, Wis.
Hunky Dory Molly's Gay 510
Helendale K. Agnes 400

Eighth Camillus Sale

By Ed Townsend

Summary

No. Head	Total	Average
40 Females (6 calves under 3 mo. s.w.d.)	$9,202.50	$230.06
	226.50	37.75
40	$9,429.00	$235.72

THE EIGHTH CAMILLUS Guernsey Sale was held on Tuesday, November 25, 1969, at the Camillus Livestock Sales Barn with the Camillus Livestock Sales Inc. conducting the sale assisted by the New York State Guernsey Breeders' Cooperative, with Joseph Pendergast, business manager. Ed Townsend read pedigrees and Arlow Kiehl was auctioneer.

The 40 registered animals, which included six heifer calves under three months, individually consigned, and four open heifers, averaged $235.72. The eight grades averaged $198.44. As usual, the good ones just fresh or ready to freshen sold well with those having been milked longer not so much in demand. There were several bargains on those three weeks to a month from freshening.

High of the sale was a beautiful Woodacres Royal Masterman daughter just fresh with her first calf, consigned by Stanley Hoskins, Auburn, New York. Donald Bergenstock, Elbridge, N. Y., was the purchaser. Mr. Bergenstock is developing a fine herd of registered Guernseys and purchased three of the top four animals of the sale. Second high, going for $420, was a springing three-year-old daughter of Cobleskill Flash Actor, consigned by G. Harold Peck, Schuylerville, N. Y., and purchased by Stanley Murphy, Tully, New York.

The Ninth Camillus Guernsey Sale is scheduled for February 10, 1970 at 1:00 p.m. with several close and fresh young cows and heifers already consigned. This series of sales is proving to be a very convenient and satisfactory place for the sale of good surplus cattle or for the purchase of good registered Guernseys in New York State.

Following is a list of animals that sold for $350 or more:

Donald Bergenstock, Elbridge, N. Y.
Sue Royal of Bel Mar Acres $440
Anns Trumpeter Daphane 415
Wheeler Acres Bonaparte Ginni 400
Stanley Murphy, Tully, N. Y.
Peckhurst Actor's Grace 420
Ronald Wetherwax, Wyoming, N. Y.
Tuttle Hill Fisters Marcy 390

New Members

The following Guernsey breeders have been accepted as members of The American Guernsey Cattle Club:

ILLINOIS: Richard E. Hardy, Route 1, Rantoul, recommended by Arthur Bauer. W. J. Latch, Route 2, Sumner, recommended by R. J. Fessant.

INDIANA: Lester O. Keefer & Sons, Route 1, Wawaka, recommended by Greyble L. McFarland, Jr.

KENTUCKY: John O. Evans, Route 2, Franklin, recommended by Dr. L. F. Beasley.

MICHIGAN: Leon Dean Hudson, Berrien Center, recommended by Edward J. Wright.

MISSISSIPPI: James C. Walker, Jr., Stoneville, recommended by George Rea Walker. John B. Walker, Stoneville, recommended by G. B. Walker.

NEW JERSEY: Edward Scott, Jr., Box 22, Lafayette, recommended by Jacob Tanis.

WISCONSIN: Irvin Lloyd Nehring, Trempealeau, recommended by Marshall J. Nehring.

Started Testing

The following breeder has started his herd on Official Test:

DAIRY HERD IMPROVEMENT REGISTRY

Eli Kauffman, Montega Guernsey Farm, R. 1, Box 103A, Montezuma, Georgia 31063

Chat . . .

JACK DENDEL, Dendel's Orchards Guernsey Farm, Route 5, Allegan, Mich., president of the Michigan ADA, was elected secretary of the first executive committee of Dairy Research, Inc. (DRINC) at the membership meeting, New Orleans, La., September 30. Jack will serve a three-year term as secretary of the organization.

INTERNATIONAL Livestock Exposition

By George A. Campbell

THE GUERNSEY SHOW at the International Livestock Exposition, held December 5, 1969, was not only the largest Guernsey show ever held in Chicago, but was also the highest in the quality of Guernseys, according to George W. Chambers, Owatonna, Minn., who did a splendid job in placing the 154 head shown.

A new feature was added this year in the selection of a supreme queen of all dairy breeds. A purse of $200 and a ninety-year-old two-gallon milk can, refinished in sterling silver, were awarded by the Wanzer Dairy, Chicago. The winner was the senior and grand champion of the Holstein show, owned by B. J. Powell, Pennville, Indiana.

There were three Guernsey queens present to grace the show and give out ribbons. They were National Guernsey Queen, Shari Hammond, Hickory Corners, Mich.; the Illinois Guernsey queen, Ann Erdman, Chenoa, and the Northern Illinois Guernsey queen, Leanne Doty, Saint Charles.

Judge Chambers found his junior champion, Wagner's S. Pete in the bull calf class. "Pete" is owned by Audrey Wagner, Cissna Park, Ill., and he won over the reserve junior champion, Chapman Farms Dari Max, owned by Chapman Farms, Oconomowoc, Wis., because he was a little stretchier with better blending throughout. The senior and grand champion bull was Valley Set Prince Albert, owned by Maurice D. Lipply, Silver Lake, Indiana. He was placed over the reserve senior champion bull, Elmwood's Duane, owned by Elmwood Farms, Frankenmuth, Mich., because of more bone and sharpness.

The junior champion female was a junior yearling, Shady View Farms Mimilou, owned by The Southland Corporation, Ardmore, Oklahoma. She won over a senior yearling heifer, Wildrose Tamie Royal, owned by Frajoma, Inc., Saint Charles, Ill., because of her stronger dairy character and cleanliness throughout. The senior and grand champion cow was View Top Command's Jane, owned by Melvin H. and Ronald M. Wessel, Airville, Pennsylvania. She won over the reserve senior champion, Ren-Lo Nance Cookie, owned by Loren Bauer, Cissna Park, Ill., because of her superior strength.

Audrey D. Wagner, Cissna Park, Ill., was awarded the premier breeder award and The Southland Corporation, Ardmore, Okla., took the premier exhibitor award. Ed. Wright, Saginaw, Mich., and Robert Jones, Mulberry, Ind., clerked the show.

Following is a list of awards:

SENIOR AND GRAND CHAMPION BULL
Valley Set Prince Albert, Maurice D. Lipply, Silver Lake, Ind.

RESERVE SENIOR CHAMPION BULL
Elmwood's Duane, Elmwood Farms, Frankenmuth, Mich.

JUNIOR CHAMPION BULL
Wagner's S. Pete, Audrey D. Wagner, Cissna Park, Ill.

Premier breeder and exhibitor at the International Livestock Exposition. Left to right: Illinois Guernsey Queen, Ann Erdman, Chenoa; Jim Lusk, manager, The Southland Corporation, Ardmore, Okla.; National Guernsey Queen, Shari Hammond, Hickory Corners, Mich.; Audrey D. Wagner, Cissna Park, Ill., and Northern Illinois Guernsey Queen, Leanne Doty, Saint Charles, Illinois.

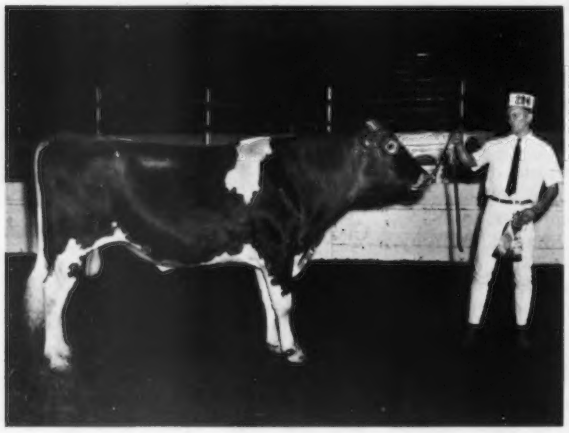

Valley Set Prince Albert, senior and grand champion bull at the International Livestock Exposition, owned by Maurice D. Lipply, Silver Lake, Indiana.

View Top Command's Jane, senior and grand champion female at the International Livestock Exposition, owned by Melvin H. and Ronald M. Wessel, Airville, Pennsylvania. National Guernsey Queen Shari Hammond presenting the trophy.

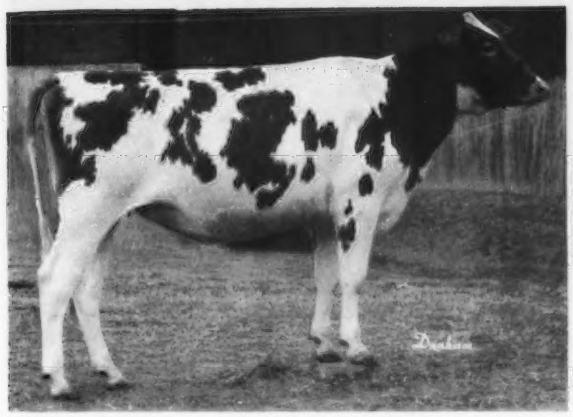

Shady View Farms Mimilou, junior champion female at the International Livestock Exposition, owned by The Southland Corporation, Ardmore, Oklahoma.

Wagner's S. Pete, junior champion bull at the International Livestock Exposition, owned by Audrey D. Wagner, Cissna Park, Illinois.

RESERVE JUNIOR CHAMPION BULL
Chapman Farms Dari Max, Chapman Farms, Oconomowoc, Wis.

SENIOR AND GRAND CHAMPION FEMALE
View Top Command's Jane, Melvin H. & Ronald M. Wessel, Airville, Pa.

RESERVE SENIOR CHAMPION FEMALE
Ren-Lo Nance Cookie, Loren Bauer, Cissna Park, Ill.

JUNIOR CHAMPION FEMALE
Shady View Farms Mimilou, The Southland Corporation, Ardmore, Okla.

BULL CALF
1, Wagner's S. Pete, Audrey D. Wagner; 2, Wildrose Danny Boy, Frajoma, Inc., Saint Charles, Ill.; 3, Southland C. Collector, The Southland Corporation.

JUNIOR YEARLING BULL
1, Lyrene Prince Dynamo, Lyrene Farms, Ionia, Mich.; 2, Wagner's Ambassador Bozo, Audrey D. Wagner; 3, Lizdan Hill Bonanza, Dana Stewart, Princeville, Ill.

SENIOR YEARLING BULL
1, Chapman Farms Dari Max, Chapman Farms; 2, Blakeford Bon Prince, Dana Stewart.

BULL, 2 YEARS AND UNDER 3
1, Valley Set Prince Albert, Maurice D. Lipply; 2, Mulhocaway Butterfat General, Dr. M. L. Weldy, Goshen, Ind.; 3, Lauxmont Lafayette, Chester & Barbara Williams, Waukesha, Wis.

BULL, 3 YEARS AND OVER
1, Elmwood's Duane, Elmwood Farms; 2, Ren-Lo Nance's Dagger, Loren Bauer; 3, Villa Crest P. Leader, Charles Craig & Family, Jonesboro, Ind.

HEIFER CALF
1, QO Ambassador's Viana, Douglas & Helaine Schuth, Fort Atkinson, Wis.; 2, Lyrene Prince Lydia, Lyrene Farms; 3, Wildrose D. Maureen, Frajoma, Inc.

JUNIOR YEARLING HEIFER
1, Shady View Farms Mimilou, The Southland Corporation; 2, Schultz's Dee Bettina, Lee Maule, Princeville, Ill.; 3, Rosendahl Prince's Lassie, Lyrene Farms.

SENIOR YEARLING HEIFER
1, Wildrose Tamie Royal, Frajoma, Inc.; 2, Terra Vista L. P. Syvil, Dr. M. L. Weldy; 3, Golden Hills D. Rosy, Maurice D. Lipply.

COW, 2 YEARS AND UNDER 3
1, Nornance Leeann of Cedar Crest, Lee Maule; 2, Applebrook T.C. Teresa, Charles Maule, Princeville, Ill.; 3, Southland Top's Pearl, The Southland Corporation.

COW, 3 YEARS AND UNDER 4
1, Ren-Lo Nance Cookie, Loren Bauer; 2, Muehling Meadows TD Filia, Karen Muehling, Cissna Park, Ill.; 3, Cool Branch T.C. Okra, Melvin H. & Ronald M. Wessel.

COW, 4 YEARS AND UNDER 5
1, Paula's Viscount Paulette, Henry Leffler & Sons, Marion, Ind.; 2, Varland Farms King's Bonita, Audrey D. Wagner; 3, Trixie's Cecila's Boni-anza, Dr. M. L. Weldy.

DRY COW, 3 AND 4 YEARS
1, Hardy Farms Homar Suma, The Southland Corporation; 2, Wagner's T. Ida, Audrey D. Wagner; 3, Mulhocaway Butterfat Darling, Chester & Barbara Williams.

COW, 5 YEARS AND OVER
1, View Top Command's Jane, Melvin H. & Ronald M. Wessel; 2, Spring Ridge Trudie, Chapman Farms; 3, Riverview Billy's Hortence, The Southland Corporation.

DRY COW, 5 YEARS AND OVER
1, McDonald Farms Bright Daisy, Chester & Barbara Williams; 2, Kingendale Billy's Lou, Charles Craig & Family; 3, Spring Ridge Tracy, Chapman Farms.

BEST UDDERED COW
Varland Farms King's Bonita, Audrey D. Wagner.

JUNIOR GET OF SIRE
1, Charles Craig & Family on get of Villa Crest P. Leader; 2, Lyrene Farms on get of Lyrene May Rose Prince; 3, Dana Stewart on get of Norgert's Royal Nance.

GET OF SIRE
1, Lee Maule on get of Norgert's Royal Nance; 2, Melvin H. & Ronald M. Wessel on get of Gayoso View Top Command; 3, Loren Bauer on get of Ren-Lo Nance's Dagger.

BEST THREE FEMALES
1, Audrey D. Wagner; 2, Loren Bauer; 3, Dr. M. L. Weldy.

DAIRY HERD
1, Dr. M. L. Weldy; 2, Melvin H. & Ronald M. Wessel; 3, The Southland Corporation.

STATE HERD
1, Indiana; 2, Illinois; 3, Wisconsin.

International Livestock Exposition Collegiate Dairy Cattle Judging Contest

THIS YEAR, 21 teams participated in the Collegiate Dairy Cattle Judging Contest held December 3 at the International Livestock Exposition, Chicago, Illinois. The contest was under the direction of Dr. W. H. Cloninger, superintendent.

The top five teams were Ohio State, 2087 points; University of Tennessee, 2079; North Carolina State, 2068; Iowa State, 2029, and California State, 2025. The top five in the overall contest were Richard Lewis, Ohio State; Tye Henschen, Ohio State; Keet Messick, University of Missouri; Dennis Leaman, University of Tennessee, and Scott Litscher, University of Wisconsin.

The top five teams in judging Guernseys were Illinois State, Purdue University, University of Tennessee, Pennsylvania State and University of Illinois. The top judges of Guernseys were Dennis Schneiderman, Illinois State and Patty Marchezak, Pennsylvania State, tied for high with 148 points; Keet Messick, University of Missouri; Darrel Kesler, Purdue University; Dennis Woodruff, Iowa State; William Jennings, University of Illinois, and Larry Dutto, California State, tied for second high with 147 points.

4-H Livestock Judging Contest

The 4-H Livestock judging Contest was held at the International Livestock Exposition, Chicago, Ill., December 3 and was under the direction of Dr. W. H. Cloninger. Nine teams participated and their order of finish was as follows: Wisconsin, Minnesota, Penn-

Illinois State University judging team, high in judging Guernseys at the International Collegiate Judging Contest. Left to right: Lonnie Grove, Carlock; Bill Copple, Saybrook; Paul Windish, Elwood; Dennis Schneiderman, Baileyville; Jeff Poynter, Paris; Mark Schneider, Venedy, and Prof. C. L. Moore, coach.

Pennsylvania 4-H judging team, high in judging Guernseys in the 4-H Judging Contest at the International Livestock Exposition. Left to right: W. Paul Anderson, Penn State University, coach; Thomas Dum, III, Ruth Ann Carson, Dennis Wolff and Dr. Harry A. Herman, president of The American Guernsey Cattle Club.

sylvania, Iowa, Michigan, Virginia, Illinois, Kentucky and Tennessee.

The top five individuals in the overall contest were David Selner, Wisconsin; Dennis Cline, Iowa; Thomas Dum, Pennsylvania; Ruth Carson, Pennsylvania, and James Dickerson, Illinois.

The order of finish in judging Guernseys was as follows: Pennsylvania, Wisconsin, Iowa, Michigan, Illinois, Virginia, Tennessee, Kentucky and Minnesota. Dennis Wolff, Pen-Col Guernsey Farm, Millville, Pa., was high in judging Guernseys with 148 points; David Moore, Virginia, second; Dennis Cline, Iowa, third; James Burmeister, Michigan, and Steve Thompson, Iowa, tied for fourth; Steve McCord, Tennessee, and Ruth Carson, Pennsylvania, tied for fifth place.

TEXAS State Fair

By Jimmy C. McLain

THE TEXAS STATE FAIR was held October 11 at Dallas and was judged by Dr. John L. McKitrick, Columbus, Ohio.

The junior champion bull, Mungle's Sabo Majestic, was shown by Charles Griggs, Mustang, Okla., and the senior and grand champion bull, Lavon Farms R. Harry, was shown by Lavon Farms, Plano, Texas. The reserve grand champion bull, Gaylord's Nance Tudor, was shown by Southland Corporation, Oak Farms, Ardmore, Oklahoma. The junior champion female, Shady View Farms Mimilou, and the senior and grand champion female, Mungle's Sabo Hilde, were both shown by Charles and Robert Griggs, Golden Dew Farm, Mustang. The reserve grand champion female, Southland Tops Pearl, was shown by Oak Farms.

First in the herd class was Charles Griggs, second was Lavon Farms and third was Oak Farms. In the best three females, first place went to Oak Farms, second to Charles Griggs and third place went to Lavon Farms. In the get of sire class, first went to Charles Griggs on the get of Mungle's Sabian Saturn, second went to Lavon Farms on the get of Burger's Place Billy. Premier exhibitor award went to Charles and Robert Griggs and the premier breeder award went to J. Jene Mungle, Atoka, Oklahoma. Jene did not show any animals in the show, but he had sold a number of the animals that were in the show; these animals won the premier breeder award for Jene.

Following is a list of awards:

SENIOR AND GRAND CHAMPION BULL
Lavon Farms R. Harry, Lavon Farms, Plano, Texas

RESERVE SENIOR AND RESERVE GRAND CHAMPION BULL
Gaylord's Nance Tudor, Oak Farms, Ardmore, Okla.

JUNIOR CHAMPION BULL
Mungles Sabo Majestic, Charles Griggs, Mustang, Okla.

RESERVE JUNIOR CHAMPION BULL
Southland C Collector, Oak Farms

SENIOR AND GRAND CHAMPION FEMALE
Mungles Sabo Hilde, Charles Griggs

RESERVE SENIOR AND RESERVE GRAND CHAMPION FEMALE
Southland Tops Pearl, Oak Farms

JUNIOR CHAMPION FEMALE
Shady View Farms Mimilou, Charles Griggs

RESERVE JUNIOR CHAMPION FEMALE
Linderhof Flories Debora, Lendi Ann Stettler, Lamar, Mo.

BULL CALF
1, Southland C Collector, Oak Farms; 2, Golden Dew Champion Elroy, Charles Griggs; 3, Lavon Farms Fames Gregory, Lavon Farms.

YEARLING BULL
1, Mungles Sabo Majestic, Charles Griggs; 2, Linderhof Quo Vadis, John Stettler, Lamar, Mo.

BULL, 2 YEARS AND UNDER 3
1, Lavon Farms R. Harry, Lavon Farms; 2, Gaylord's Nance Tudor, Oak Farms.

HEIFER CALF
1, Lavon Farms Lo Marcia, Lavon Farms; 2, Lavon Farms Lo Ophelia, Lavon Farms; 3, Geurkinks Geronimos Rose, Scott Brank, Garland, Texas.

JUNIOR YEARLING HEIFER
1, Shady View Farms Mimilou, Charles Griggs; 2, Lavon Farms Fant Hanna, Lavon Farms; 3, Mungles Sabo Sweet Girl, Kenneth Griggs, Mustang, Okla.

SENIOR YEARLING HEIFER
1, Linderhof Flories Debora, Lendi Ann Stettler; 2, Southland Collector Floss, Oak Farms; 3, Mungles Sabo Fairy, Charles Griggs.

COW, 2 YEARS AND UNDER 3
1, Southland Tops Pearl, Oak Farms; 2, Woodruff Farm R. Pam, Charles Griggs; 3, Golden Dew Champions Kubie, Charles Griggs.

COW, 3 YEARS AND UNDER 4
1, Bluff View Ce Bon Petite, Don Fuller, Arlington, Texas; 2, Southland Master Pearl, Oak Farms; 3, Southland Nance Maryann, Don Fuller.

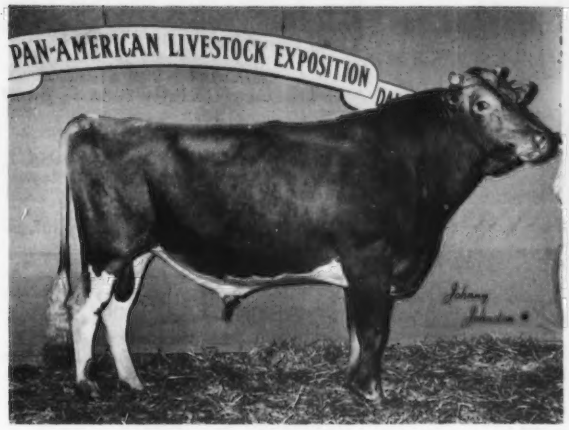

Lavon Farms R. Harry, senior and grand champion bull at the Texas State Fair, owned by Lavon Farms, Plano, Texas.

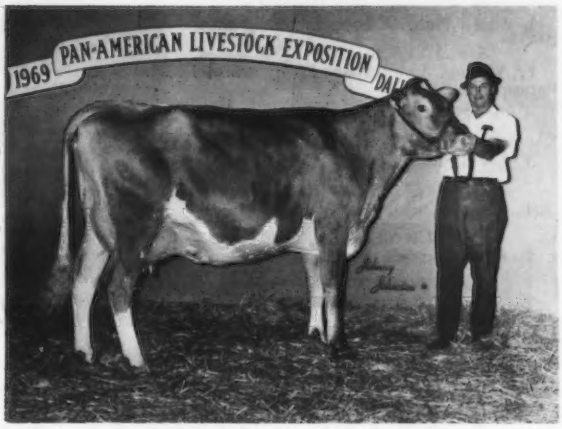

Mungles Sabo Hilde, senior and grand champion female at the Texas State Fair, with owner Charles Griggs, Mustang, Okla., at the halter.

COW, 4 YEARS AND UNDER 5
1, Mungles Sabo Hilde, Charles Griggs; 2, Day Rock J. Winki, Oak Farms; 3, Mungles Sabo Carole, Charles Griggs.

AGED COW
1, Mungles Sabo Hildgard, Charles Griggs; 2, River View Hortence, Oak Farms; 3, Mungles Sabo Bonnet, Charles Griggs.

JUNIOR GET OF SIRE
1, Charles Griggs on get of Mungle's Sabian Saturn; 2, Oak Farms on get of High Meadows Regal Collector; 3, Lavon Farms on get of Lavon Farms F. Loyol.

GET OF SIRE
1, Charles Griggs on get of Mungle's Sabian Saturn; 2, Lavon Farms on get of Burger's Place Billy; 3, Corky Lawing, Arlington, Texas, on get of Mungle's Sabo Superb.

PRODUCE OF DAM
1, Oak Farms on produce of Weschuck Honor Pearl; 2, Charles Griggs on produce of Pre Eminent S. Chloe; 3, Lavon Farms on produce of Lavon Farms A. Jerry.

BEST THREE FEMALES
1, Oak Farms; 2, Charles Griggs; 3, Lavon Farms.

DAIRY HERD
1, Charles Griggs; 2, Oak Farms; 3, Lavon Farms.

PREMIER BREEDER
J. Jene Mungle, Atoka, Okla.

PREMIER EXHIBITOR
Charles Griggs

Junior Show

SENIOR AND GRAND CHAMPION FEMALE
Bluff View Ce Bon Petite, Don Fuller

RESERVE SENIOR AND RESERVE GRAND CHAMPION FEMALE
Southland Sabo Minuet, Corky Lawing

JUNIOR CHAMPION FEMALE
Geurkinks Geronimos Rose, Scott Brank

RESERVE JUNIOR CHAMPION FEMALE
Chiefs Merry Susan, Lyndon Pryor, South Garland, Texas

HEIFER CALF
1, Geurkinks Geronimos Rose, Scott Brank; 2, Entry, Doug Fuller, Arlington.

JUNIOR YEARLING HEIFER
1, Lavon Farms Fant Penny, Malverne Kelder, Bell County; 2, Southland Sabo Monique, Donald Foster, Arlington; 3, Green Acres Tip Tops Helena, J. D. Howard, Waxahachie.

SENIOR YEARLING HEIFER
1, Chiefs Merry Susan, Lyndon Pryor; 2, Southland Sabo Gay, Bill Whitis, Arlington.

COW, 2 YEARS AND UNDER 3
1, Southland Sabo Minuet, Corky Lawing; 2, Southland Sabo Fancy, Doug Fuller; 3, McCartys Agnes Bonnie, John E. Krodel, South Garland.

Bluff View Ce Bon Petite, senior and grand champion female at the Texas State Fair Junior Show, owned and shown by Don Fuller, Arlington, Texas. Don is shown at the halter.

COW 3 YEARS AND OVER
1, Bluff View Ce Bon Petite, Don Fuller; 2, Miss Connie's Emperores, Donald Foster; 3, Lavon Farms V. Gaitha, Brad Killingsworth, Garland.

Los Angeles County Fair

Pomona, Calif. - Sept. 22

Judge: Lawrence M. Newman

CHAMPION BULL
Adohr LaFayette Primmaster, Adohr Farms, Camarillo, Calif.

RESERVE CHAMPION BULL
Adohr Prince Rosedale, Adohr Farms

SENIOR AND GRAND CHAMPION FEMALE
Adohr Pinnacle Evone, Adohr Farms

RESERVE GRAND CHAMPION FEMALE
Adohr Warrior Elsagirl, Adohr Farms

JUNIOR CHAMPION FEMALE
Wilsona Ocean Jewel, Wilsona Farms, Inc., Tillamook, Ore.

BULL CALF
1, Clover Jack Copy Jug, Donald Giacomini, Ferndale, Calif.

YEARLING BULL
1, Adohr LaFayette Primmaster, Adohr Farms.

BULL, 2 YEARS AND OVER
1, Adohr Prince Rosedale, Adohr Farms.

HEIFER CALF
1, Plain View Farms A Fontaine, John Winter, Jr., Junction City, Ore.

JUNIOR YEARLING HEIFER
1, Vanher Miss Nell, Francis Hertel, Cornelius, Ore.

SENIOR YEARLING HEIFER
1, Wilsona Ocean Jewel, Wilsona Farms, Inc.

COW, 2 YEARS AND UNDER 3
1, Adohr Bon Gertrude, Adohr Farms.

COW, 3 YEARS AND UNDER 4
1, Adohr LaFayette Juanne, Adohr Farms.

COW, 4 YEARS AND UNDER 5
1, Adohr Pinnacle Evone, Adohr Farms.

COW, 5 YEARS AND OVER
1, Wilsona Commando Janie, Wilsona Farms, Inc.

BEST UDDERED COW

TWO-YEAR-OLDS
1, Adohr Bon Gertrude, Adohr Farms.

THREE-YEAR-OLDS
1, Adohr Warrior Elsagirl, Adohr Farms.

FOUR-YEAR-OLDS
1, Adohr Pinnacle Evone, Adohr Farms.

FIVE-YEAR-OLDS AND OVER
1, Wilsona Commando Janie, Wilsona Farms, Inc.

JUNIOR GET OF SIRE
1, Adohr Farms on get of McDonald Farms Fashion.

GET OF SIRE
1, Adohr Farms.

PRODUCE OF DAM
1, Wilsona Farms, Inc. on produce of Wilsona Bel Jenny.

BEST THREE FEMALES
1, Adohr Farms.

DAIRY HERD
1, Adohr Farms.

PREMIER BREEDER AND EXHIBITOR
Adohr Farms

MID-SOUTH Fair

By Jimmy C. McLain

THE GUERNSEY SHOW at the Mid-South Fair, Memphis, Tenn., was held September 25 and Dr. John L. McKitrick did a masterful job of placing the classes.

The junior champion bull, Walker Farms Dari Imperial, was owned by Walker Farms, Inc., Stoneville, Miss., and the senior and grand champion bull, Golden Bar Bohemian was owned and shown by Robert Cone, Salem, Illinois. Walnut Corners T.C. Commando, the reserve senior and reserve grand champion bull, was also owned by Robert Cone.

The junior champion female, Maries Hal Debra was owned and shown by Patricia Ann Gray, Englewood, Tenn., and the senior and grand champion female was Ideal's Trion's Daisette, owned by Lay Laine Farms, Astatula, Florida. The reserve grand champion was Bittersweet G. Beatrice, owned by Allen Stickley, Bluff City, Tennessee. The premier breeder and premier exhibitor awards went to Walker Farms, Inc., Stoneville, Mississippi.

The quality of the Guernsey cattle at the Mid-South Fair was good and this seemed to be the trend at all the shows in the Southwest this year.

Following is a list of awards:

SENIOR AND GRAND CHAMPION BULL
Golden Bar Bohemian, Robert Cone, Salem, Ill.

RESERVE SENIOR AND RESERVE GRAND CHAMPION BULL
Walnut Corner's T.C. Commando, Robert Cone

JUNIOR CHAMPION BULL
Walker Farms Dari Imperial, Walker Farms, Inc., Stoneville, Miss.

SENIOR AND GRAND CHAMPION FEMALE
Ideal's Trion's Daisette, Elaine E. Ward, Astatula, Fla.

RESERVE GRAND CHAMPION FEMALE
Bittersweet G. Beatrice, Allen Stickley, Bluff City, Tenn.

JUNIOR CHAMPION FEMALE
Maries Hal Debra, Patricia Ann Gray, Englewood, Tenn.

BULL CALF
1, Cones Gondolier Charger, Robert Cone; 2, Housleys Prince Raven, Gale Housley, Riceville, Tenn.

YEARLING BULL
1, Walker Farms Dari Imperial, Walker Farms, Inc.; 2, Da Belle Farm TC Star, Da Belle Guernsey Farm, Olive Branch, Miss.

BULL, 2 YEARS AND OVER
1, Golden Bar Bohemian, Robert Cone; 2, Walnut Corner's T.C. Commando, Robert Cone.

HEIFER CALF
1, Silver Leafs Patty, Wyatt Smith, College Grove, Tenn.; 2, Womacs H Barbra, Ella Mae Womac, Riceville, Tenn.; 3, Lazy J Emporers Dawn, Nylene Jones, Newport, Tenn.

JUNIOR YEARLING HEIFER
1, Lay Laine Dorians Ruby, Lay Laine Guernsey Farm; 2, Housley's C Jane, Gale Housley; 3, Hillsview B. Fanny, Kathy Payne, Greenville, Tenn.

SENIOR YEARLING HEIFER
1, Maries Hal Debra, Patricia Ann Gray; 2, Zinnias King Hal Mitsy, Gail Nunley, Riceville, Tenn.; 3, Walker Farms I. Nona, Walker Farms, Inc.

COW, 2 YEARS AND UNDER 3
1, Lay Laine Fortunes Blissful, Lay Laine Guernsey Farm; 2, Womacs H Wendy, Ella Mae Womac; 3, Belmont View Star Julia, Ralph Meacham, Franklin, Tenn.

COW, 3 YEARS AND UNDER 4
1, Bittersweet G. Beatrice, Allen Stickley; 2, Bellenfants Lady Fabron, Emy Joe Bellenfant, College Grove, Tenn.; 3, Walker Farms Zeus Magnitude, Walker Farms, Inc.

COW, 4 YEARS AND UNDER 5
1, Lay Laine Dorians Rhodora, Lay Laine Guernsey Farm; 2, Walker Farms Zeus Laurena, Walker Farms, Inc.; 3, Bittersweet V Nectar, Fred Stickley, Bluff City, Tenn.

COW, 5 YEARS AND OVER
1, Ideal's Trion's Daisette, Elaine E. Ward; 2, Walker Farms Billy Gold, Walker Farms, Inc.; 3, Walker Farms Zeus Freda, Walker Farms, Inc.

JUNIOR GET OF SIRE
1, Lay Laine Guernsey Farm on get of entry.

BREEDER'S GET OF SIRE
1, Walker Farms, Inc. on get of entry; 2, Lay Laine Guernsey Farm on get of entry.

PRODUCE OF DAM
1, Robert Cone; 2, Walker Farms, Inc.; 3, Robert Cone.

BEST THREE FEMALES
1, Walker Farms, Inc.; 2, Lay Laine Guernsey Farm; 3, Robert Cone.

DAIRY HERD
1, Lay Laine Guernsey Farm;2, Walker Farms, Inc.; 3, Robert Cone.

STATE HERD
1, Tennessee; 2, Mississippi.

PREMIER BREEDER AND EXHIBITOR
Walker Farms, Inc.

Tulsa State Fair

Tulsa, Okla. - Sept. 26

Judge: Fred Foreman

72 Head Shown

SENIOR AND GRAND CHAMPION BULL
Woodacres Nances Valiant, Price-Black Farms, Inc., Arrey, N. Mex.

RESERVE GRAND CHAMPION BULL
Golden Bar Bohemian, Robert Cone, Salem, Ill.

JUNIOR CHAMPION BULL
Mungles Golden Majestic, Robert Charles Griggs, Mustang, Okla.

SENIOR AND GRAND CHAMPION FEMALE
Mungles Sabo Hilde, Golden Dew Farm, Mustang, Okla.

RESERVE GRAND CHAMPION FEMALE
Price-Black Nance's Klarisa, Price-Black Farms, Inc.

JUNIOR CHAMPION FEMALE
Shady View Farms Mimilou, Golden Dew Farm

BULL CALF
1, Southland C Collector, Cooper Farms, Ardmore, Okla.; 2, Cone's Gondolier Charger, Robert Cone; 3, Price-Black Dividends Melvin, Price-Black Farms, Inc.

YEARLING BULL
1, Mungles Golden Majestic, Robert Charles Griggs; 2, Price-Black Pats Pan, Price-Black Farms, Inc.; 3, Price-Black Katie's Karl, Price-Black Farms, Inc.

BULL, 2 YEARS AND UNDER 3
1, Walnut Corners T. C. Command, Robert Cone.

BULL, 3 YEARS AND OVER
1, Woodacres Nances Valiant, Price-Black Farms, Inc.; 2, Golden Bar Bohemian, Robert Cone.

HEIFER CALF
1, Price-Black Sultanas, Price-Black Farms, Inc.; 2, Govenor's Suzie Q, Doyce Hager, Hitchcock, Okla.; 3, Southland's Collectors A Lark, Ricky Cargill, Cushing, Okla.

JUNIOR YEARLING HEIFER
1, Shady View Farms Mimilou, Golden Dew Farm; 2, Mungles Sabo Sweet Girl, Kenneth Griggs, Oklahoma City; 3, Price-Black Champions Judith, Price-Black Farms, Inc.

SENIOR YEARLING HEIFER
1, Golden Dew Champion Nane, Golden Dew Farm; 2, Mungles Sabo Fairy, Price-Black Farms, Inc.; 3, Southland's Collector Floss, Cooper Farms.

COW, 2 YEARS AND UNDER 3
1, Woodruff Farm R Pam, Golden Dew Farm; 2, Southland Top's Pearl, Cooper Farms; 3, Golden Dew Formidable Roxy, Rickey D. Smith, Broken Arrow, Okla.

COW, 3 YEARS AND UNDER 4
1, Price-Black Nances Klarisa, Price-Black Farms, Inc.; 2, Price-Black Nances Jane, Price-Black Farms, Inc.; 3, Cone's Sparkle Bonnie, Robert Cone.

COW, 4 YEARS AND UNDER 5
1, Mungles Sabo Hilde, Golden Dew Farm; 2, Double J Val Lynn, Price-Black Farms, Inc.; 3, Golden Dew Nance's May, Cooper Farms.

COW, 5 YEARS AND OVER
1, River View Billy's Hortence, Cooper Farms; 2, Mungles Sabo Hildgard, Golden Dew Farm; 3, Broad Hill Leader Hyacinth, Cooper Farms.

JUNIOR GET OF SIRE
1, Cooper Farms on get of High Meadows Regal Collector; 2, Price-Black Farms, Inc. on get of Western Glow Melba's Champion.

BREEDERS GET OF SIRE
1, Price-Black Farms, Inc. on get of Norgert's Royal Nance; 2, Cooper Farms on get of High Meadows Regal Collector.

PRODUCE OF DAM
1, Cooper Farms on produce of Weschuck Honor Pearl; 2, Golden Dew Farm on produce of Pre-Eminent S Chloe; 3, Robert Cone on produce of Cone's Dekalb Gift.

BEST THREE FEMALES
1, Price-Black Farms, Inc.; 2, Cooper Farms; 3, Robert Cone.

DAIRY HERD
1, Golden Dew Farm; 2, Price-Black Farms, Inc.; 3, Cooper Farms.

PREMIER BREEDER
J. Jene Mungle, Atoka, Okla.

PREMIER EXHIBITOR
Golden Dew Farm

Woodacres Nances Valiant, senior and grand champion bull at the Tulsa State Fair, exhibited by Price-Black Farms, Inc., Arrey, New Mexico.

Shady View Farms Mimilou, junior champion female at the Tulsa State Fair, exhibited by Robert Charles Griggs, Golden Dew Farm, Mustang, Oklahoma.

4-H and FFA Show

SENIOR AND GRAND CHAMPION FEMALE
Red Hill Herdora, Charles Smith, FFA, Broken Arrow, Okla.

JUNIOR CHAMPION FEMALE
Southland Collector's Delight, Ricky Cargill, FFA, Cushing, Okla.

HEIFER CALF
1, Southland Collector's Delight, Ricky Cargill.

JUNIOR YEARLING HEIFER
1, Mungle's Iodines Carole, Margretta Mungle, 4-H, Atoka, Okla.

SENIOR YEARLING HEIFER
1, Southland Collector's Fanita, Ricky Cargill.

COW, 2 YEARS AND UNDER 3
1, Red Hill Herdora, Charles Smith.

COW, 3 YEARS AND UNDER 4
1, Fames Royal Nancy, Ronnie E. Smith, FFA, Owasso, Okla.

COW, 4 YEARS AND OVER
1, Primrose Paris P. Stomata, Rickey D. Smith, 4-H, Broken Arrow, Okla.

Tennessee State Fair

By Jimmy C. McLain

THE TENNESSEE STATE Guernsey Show was held September 17 at the Tennessee State Fairgrounds, Nashville, Tennessee.

Homer Morris, Price-Black Farms, Inc., Arrey, N. Mex., was the judge and this was one of the top shows held in the Southwest Territory in 1969 with approximately 100 Guernseys exhibited.

The junior champion bull, Housley's Prince Raven, was shown by John and Lee Housley, Riceville, Tenn., and the senior and grand champion bull was Golden Bar Bohemian shown by Robert Cone, Salem, Illinois. Housleys C. Jane was the junior champion female. Calfee's Jolly Vera was the senior and grand champion female and both were shown by Lee and John Housley.

There were 100 Guernseys exhibited and the feeling of the ringside and exhibitors was that this was one of the best quality Guernsey shows ever held at the Tennessee State Fair. The quality was certainly deep in every class.

Calfee's Jolly Vera, senior and grand champion female at the Tennessee State Fair, exhibited by Lee and John Housley, Ridgeway Farm, Riceville, Tennessee.

Housleys C. Jane, junior champion female at the Tennessee State Fair, exhibited by Lee and John Housley, Ridgeway Farm, Riceville, Tennessee.

The International Association Of Fairs Regional Meeting

THE INTERNATIONAL Association of Fairs and Expositions sponsored a regional meeting at the National Dairy Cattle Congress, Waterloo, Iowa, to discuss the direction of livestock shows in the future. There were about 70 leaders in the livestock industry present. There were five sessions – one devoted to each breed.

Maurice Telleen said "The sessions produced a number of worthwhile ideas for the consideration of breed associations, exhibitors, and fair managers."

It should be emphasized that these are not official recommendations from the International Association of Fairs to its membership, in this area, but rather a collection of ideas to consider.

Dairy Panel and Forum

The dairy panel had to break the ice for the conference. The talent, qualifications and experience of each member of the panel became apparent after a few remarks. Few background comments were necessary by the chairman due to assigned subjects. Each panelist brought out the opportunities for using the past to develop dairy shows that will be designed for the future. Some of the main points stressed by each member of the panel are listed below.

OLAF KJOME, Spring Grove, Minn., Dairy Cattle Congress Dairy Superintendent. "What Dairy Breeders Expect of Fairs in the Future."

1. There is the continued desire for fairs to provide facilities, premiums, and the opportunity for breeders to present their animals in competitive dairy shows.

2. It must be kept in mind that breeders' costs have increased for preparing and presenting show herds. Also, the time away from home has become a factor in showing. Fairs must take these two facts into consideration in the premium list and duration of the show.

3. Mature classes should include production requirements and awards in the premiums. The production should be given recognition and presented as justification for the animal's position when shown.

4. The comfort of the herdsmen, proper facilities for presenting the show and courtesy to exhibitors are a must if fairs expect the continued support of the breeders.

5. Most shows could reduce the number of classes and provide special classes to fit the conditions of the supporting exhibitors. That is regional, national, and county fair shows need not necessarily have the same number of classes or the same requirements of animals in each class.

BERNARD MONSON, Gowrie, Iowa; Brown Swiss breeder and national director. "Are Fair Shows Still Valuable to Breed Associations?" These remarks reflected the opinion of a director of a national breed association and also a breeder.

1. In the future, to be valuable and attractive, dairy shows need to reflect the complete dairy industry and not just a competitive comparison of individual items.

2. The shows must appeal to commercial producers and the owners of commercial dairy cattle. Evidence of production is expected and must be a part of the justification of placings in mature classes.

3. In order to reflect the dairy industry, dairy exhibitions must include commercial exhibits, marketing appeal, consumer interest and be designed to create a desire for dairymen, as well as fair visitors, to take the time to observe.

4. Information and comments by the announcer must tell a story (not just why one animal places over another). Particularly in cow classes, facts should be related concerning each animal's production as information for the commercial breeder and the consumer.

MILES McCARRY, Curtiss Breeding Service, Cary, Illinois. "Recommendations to Help Sell Transmitting Ability of Sires Used in AI."

1. The AI industry is greatly interested in fair livestock shows. However, this interest differs from that of colleges, breed associations and the average spectator. Basically, AI needs potential customers and their fair booths and fair participation must pay off.

2. The AI industry realizes that the overall number of customers is decreasing and has decreased because of fewer dairy farms. The impact of their business on the dairy industry is increasing, since 85 to 90 percent of the dairymen are either grade herd dairymen or commercial purebred men. This brings out the fact that these people could care less about the glories and romance of a cow show.

3. At one time, commercial dairy farmers visited fairs to buy bulls, but this is no longer true. Commercial dairymen no longer care for the comparison of individuals in a cow class. The terms commonly used in describing the placings and justifying the placings does not appeal to the commercial dairymen. These men are interested in milking characteristics, longevity and production. The four animals that make up the get of sire is certainly not a picture of a sire in AI service when the number of daughters of a given bull are now running from 100 to 1,000. Why not present a group of 10 to 12 females from one sire as a picture of a get?

4. There seems to be two alternatives in the future of dairy shows:

(a) Cut down to the bare minimum in order to satisfy the need for fair visitors to see a few cows and at the same time balance the fair's budgets.

(b) Take the opposite approach and attempt to get the dairy industry involved in dairy shows and present an educational and entertaining picture to fair visitors.

DR. JOHN SIMS, Iowa State University, Ames, Iowa. "University Participation in Fair Dairy Shows."

1. Universities still desire to be indentified with fairs and livestock shows. Traditionally, through the years, superintendents, clerks, judges, advisors, and personnel at cattle judging contests have been university personnel. This is an educational opportunity as well as a service to that segment of the livestock industry represented by the competitive shows. The benefits from this participation are mutual.

2. Today's dairy cattle shows have adapted too slowly to changing times. Shows are "tradition bound" and do not fit present day dairymen. Namely, the shows are too long in duration and often contain procedures and classes that have no bearing on the consumer's view of agricultural production.

Suggestions for future shows:

1. The junior shows should be judged by a different judge than the open shows.

2. Provide and require certain identity, ancestry, and performance data about every animal.

3. Group classes should either be eliminated or their placing made automatic on the basis of earlier individual animal evaluation. Then only the winning group should be led out for recognition and presentation of awards.

4. The difference between 14th and

15th is of little or no interest to the crowd and this business of lining them up clear down to 20th place or more takes a tremendous amount of time. Some thought might be given to making a very limited number of top placings on a first, second, third basis and then simply grouping the rest of the animals that qualify for the money. (Example: In a class of 30 with 20 monies offered, the first five could be placed on a 1-2-3 basis; then the next 15 led in to split the monies as a group.) This would tend to speed things up and focus more attention on the winners.

EUGENE MEYER, Associate Editor, Hoard's Dairyman, Fort Atkinson, Wisconsin. "What Does the Spectator Expect?"

Due to the fact that fair visitors contain more and more urban people, recommendations on what to do to influence the spectator to watch a competitive livestock show is a hard one. As stated before, more fair visitors have no interest in our present system. Some recommendations that may build spectator acceptance are:

1. Audience participation – "join the quarterbacks" – prizes offered for this participation in the form of dairy merchandise.
2. Present information on newsworthy animals.
3. Have a planned and definite system for the press to obtain information on livestock shows to put in print prior to the scheduled show.
4. Judges can be more colorful, possibly depart from the sameness of placing the classes or designate the outstanding winners.
5. Omit the calves and yearlings from the adult show. Either leave immature animals to the juniors (4-H and FFA) or maybe have a junior get shown as a group by an adult exhibitor and omit all other animals not in milk.
6. During the fair, have a special get-together of dairy interest, including the exhibitors, processors, supply people, etc.

JAMES POUND, Director of Extension, Holstein-Friesian Association of American, Brattleboro, Vermont. "Profiles for Dairy Shows of the Future."

"In one way or another, the panel members that preceded me, in reality, have directed their remarks toward the same target as the clean-up man.

"A few of the comments need to be reiterated, such as: 'only five percent of the country's population are on farms.' 'Ten to 12 percent of the livestock in this country is purebred.' 'Livestock shows are extremely dull.' 'Some of the reasons given by official judges sound like broken records.' Traditionally, most ringsides at dairy shows, in reality, are made up of inactive dairymen, either retired or moved on to other work and people directly related to agri-business. That in itself, does not speak well of how dairy shows relate to the average dairymen milking unregistered cows and sometimes even dairymen milking registered cattle. Dairy shows must not enter the realm of side show activity in their desire to attract spectators, but stick to facts and present objectives shows with documented information that is educational and contains genetic and productive information."

Further recommendations are as follows:

1. Winning animals must reflect the working ability of the dairy cow and judges must bring out points that reflect this ability.
2. Production requirements are a must for all show animals and also the parading of the top producers.
3. Show classification should be offered at different levels of fairs and expositions such as county fairs, regional fairs and state fairs. National shows would have a different breed promotional flavor with demonstrations and the presentation of a complete dairy industry picture.
4. Livestock committees of the International Association of Fairs should work with each respective breed to develop minimum standards for management and exhibitors to adhere to in order for the show to receive official certification.

Oklahoma G.B.A. Annual Meeting

By Jimmy C. McLain

THE OKLAHOMA GUERNSEY breeders held their annual meeting December 13, 1969, at the Glen Hickory Inn, Oklahoma City.

The meeting was called to order by President Bernie Martin, manager, Gaylord Guernsey Farm, Oklahoma City, and minutes of the last meeting were read by Secretary Ernie Berousek, Yukon, Oklahoma.

A report of the junior activities throughout the state of Oklahoma was given by Harold Wiggins, assistant agricultural instructor, Cushing, Oklahoma. Mr. Wiggins commended the Oklahoma Guernsey breeders for supporting the All-Breed Sale and stated that there was even greater demand for Guernsey heifers for junior exhibitors in this state. He would like to see the Oklahoma Guernsey breeders consign more heifers to the All-Breed Sale. Mr. Wiggins also stated that the Guernsey exhibitors throughout the state had an outstanding showing of animals in all the district and state shows.

Mason Mungle, Atoka, Okla., a student at Oklahoma State University, stated that the newly formed science club at Oklahoma State would be holding the All-Breed Heifer Sale this year and asked the support of the Oklahoma Guernsey Breeders' Association to consign five heifers to this sale to help make the All-Breed Sale a more successful one and to get more Guernseys in the hands of juniors.

The Oklahoma Dairy Princess, Darolyn Butler, spoke to the group and commented to the Guernsey breeders that they were doing a fine job and making a fine contribution to the dairy industry in the state of Oklahoma.

Jene Mungle, Atoka; George Butenschoen, Seminole; Bernie Martin, Oklahoma City, gave reports on the field days held at their farms. Charlie Griggs, Mustang, gave a report on the show season. Jim Lusk, manager, Cooper Farms, Ardmore, gave a report of the Oklahoma State Sale. Jim felt that the success of the sale was due to the outstanding cooperation he got from the sales committee and from the Guernsey breeders throughout the entire state.

The overall production award was presented to Sooner Valley Guernsey Farms, owned by Mr. & Mrs. Mike McGuire, Ripley. The highest cow in milk and fat is Golden Dew Billy's Lassie, 22,260 lbs. milk, 1,036 lbs. fat, 5DHIR – 305 – 2x and she is owned by Charles and Robert Griggs, Mustang. Production awards for herds with from one to 25 head went to Charles and Robert Griggs with 14,417 lbs. milk on 17 records; 26-50 head, Ray and Oleta Gonterman, Ponca City, 39 records, 11,147 lbs. milk; 51-100 cows, Soft-Gold Dairy, Sapulpa, 63 records 11,599 lbs. milk, and over 100 cows, Jene Mungle, Atoka, 140 records, 10,725 lbs. milk. In the junior awards, the highest cow in milk, owned by a junior was Mungle's Sabo Buttercup, with 13,219 lbs. milk, owned by Mason Mungle, Atoka, and the high cow in butterfat with 670 lbs. fat is Appler Cooper Hilt's Pattie, owned by Ricky Staude, Loyal. The top 4-H award went to Buddy Butenschoen, Seminole, and the top FFA award went to Ronnie Smith, Owasso.

The presentation of two awards to outstanding pioneer breeders went to Mort Woods, Ardmore and to Mr. E. K. Gaylord, Gaylord Guernsey Farms, Oklahoma City. Mr. Gaylord told the group that he began his herd about 40 years ago. He stated that his experiences with Guernseys had been very enjoyable.

A motion was entered that the 1970 judging conference be held, preferably

at the J. Jene Mungle farm sometime in July in connection with the Oklahoma State Sale, or the same week as the three field days in Oklahoma. The field days were set for July 6 at Mungle's Dairy, Atoka, July 7, Tim Hershberger's, Sapulpa, and July 8 at Norman Haga's, Hitchcock, Oklahoma.

The officers for 1970 were elected as follows: President, Bernie Martin; Vice-president, Jim Lusk, and Secretary-treasurer, Ernest Berousek. Directors are George Butenschoen, Seminole; Ray Gonterman, Ponca City; Charlie Griggs, Mustang; Tim Hershberger, Sapulpa; Norman Haga, Hitchcock, and J. Jene Mungle, Atoka. The sale committee was appointed with Jim Lusk, chairman, Charlie Griggs, co-chairman, and other members are Ray Gonterman, Harold Williams, Al Gehrke, Tim Hershberger, Bernie Martin and Ernie Berousek.

Bernice L. Dancer

BERNICE L. DANCER, age 67, wife of Harold M. Dancer, Jackson, Mich., passed away December 19, 1969. For many years her husband was manager at Cowham Farm, Jackson, Mich., and throughout her lifetime, Bernice maintained a keen interest in the Guernsey breed and Michigan Guernsey activities. Her work on behalf of Michigan Guernseys as secretary of the Michigan G.B.A. will long be remembered. Even though she was confined to a wheelchair in the later years of her life, Mrs. Dancer always managed to attend all the Guernsey functions. She devoted her life to the promotion of the Guernsey breed. The 200 page History of the Michigan Guernsey Breeders' Association, compiled by Mrs. Dancer, has been placed among the Michigan State University historical collections.

Mrs. Dancer is survived by her husband, Harold, and a son Dwain and five grandchildren.

Chat . . .

L. R. RAINEY, superintendent of Foremost Guernseys, Department of Dairy Husbandry, University of Missouri, Columbia, Mo., had a heart attack December 21, 1969. At present he is a patient at the Boone County Hospital and is in satisfactory condition. His many Guernsey friends join us in wishing Lawrence a complete recovery.

Herds Classified in
Idaho, Montana, Oregon, Washington & Wyoming
November 5 – 12, 1969
(Sam R. Taylor)

Owner	EX	VG	D	A	F	P	Total
Becker, Herman & Russell, Ballantine, Montana	2	19	21	5			47
Beer, George S. & Frank, Jerome, Idaho		6	8				14
Early Dawn Farms, Inc., Veradale, Washington		15	12	4	1		32
Fretland, Clinton W., Miles City, Montana		8	6	2	2		18
Gibson, Paul, Deer Park, Washington		12	15	7	4		38
Gilpin, Harold, Salmon, Idaho		15	11	3			29
Golden Gem Farm, Rockford, Washington		9	10	6	1		26
Green Pastures Farms, Inc., Homedale, Idaho	5	40	11	1			57
Hawker, Deloy, New Plymouth, Idaho	1	14	16	3			34
Hoopes, Lloyd Vernon, Afton, Wyoming	1	6	10	1			18
Lincoln, L. L. & R. L., Parma, Idaho		13	9	3	1		26
Matthiesen, Walter, Filer, Idaho		32	33	6			71
McComb, Lester & Ethelyn, New Plymouth, Idaho		7	8	5			20
Otten, John, New Plymouth, Idaho		5	6	3			14
Paisley, H. K., Spirit Lake, Idaho		11	10	5			26
Payne, Joe & Joe S., Vale, Oregon	2	13	13	6			34
Pritzl, Charles & Robert, New Plymouth, Idaho	2						2
Pritzl, Joe, Fruitland, Idaho	4	33	7				44
Thunderhead Farms, Inc., Buhl, Idaho		11	12	4			27
Tobias, Don W. & Gertrude, Bonners Ferry, Idaho		13	10	4			27
Washington State University, Pullman, Washington		10	10	4			24
Winters & Sons, A., Wapato, Washington	3	22	21	6			52
Winters Bros., Mabton, Washington	1	11	9	1			22
	21	325	268	79	9		702

NEW RESERVED PREFIXES

The herd prefixes listed below have recently been reserved for the exclusive use of the owner in naming his registered Guernseys.

PREFIX	RESERVED FOR
Duleso	Duane Soares, Fresno, California
Enosdale	William D. Enos, Ferndale, California
Flohawk	James E. Hawkes, Cornelius, Oregon
Grand Mesa	Marsha Rae Wetterich, Cedaredge, Colorado
Grand Mesa View	James C. Wetterich, Cedaredge, Colorado
Ja Bo Shawna	James T. Brown, Mira Loma, California
Lew Ann	Jesse Stephens, Doylestown, Ohio
Mar Kee	David & Donna Leuthold, Tillamook, Oregon
Middle Lane	Marshall J. Nehring, Trempealeau, Wisconsin
Open Gate	E. Jack Lackey, Stony Point, North Carolina
Swaying Pine	Donald E. Keener, Greenwich, Ohio

A herd prefix will be reserved upon request, providing the name has not been previously used by another breeder. Write the Herd Register Division and they will check and advise you if the prefix can be reserved.

Unless you reserve a prefix, you have no assurance it will not be used by someone else.

Chat In Pictures

Susan Chilcoat, Lakeville, Conn., presenting a trophy to Oscar Crabtree, manager, Golden Harvest Farm, Bridgewater, Conn., at the Connecticut Guernsey Show.

William S. Schnebly and Mary B. Schnebley, Clear Spring, Md., winners of the 1968 National Junior Production awards, with Fieldman R. A. McLaughlin.

Hilbert Berg, La Crosse, Wis., Mrs. Bernard Pralle, Onalaska, Wis., and Sale Chairman Donald Hardie, Blair, Wis., enjoying some of the pre-banquet goodies at The Fireside, Onalaska, the night before the Great Northern Guernsey Classic Sale. Russell Wirt, Lewiston, Minn., and Bernard Pralle on extreme left of the picture.

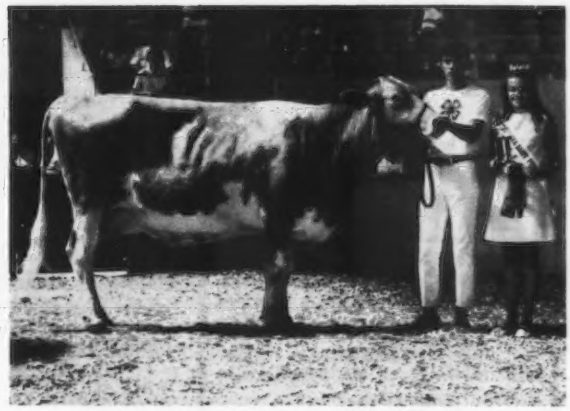

Jim Imig, son of Mr. and Mrs. Leo Imig, Seward, Nebr., showed the champion Guernsey in the 4-H Dairy Show at the Nebraska State Fair. He is shown with Imig Farms F. Delightful, receiving the top award from Nebraska Dairy Queen Ardith Huenink, Hickman, Nebraska.

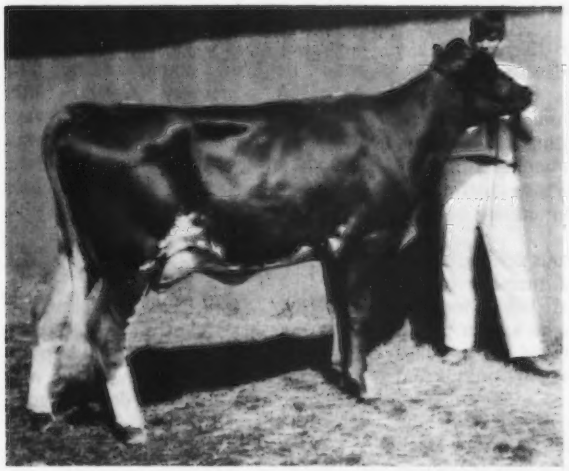

Ralph Meacham, Franklin, Tenn., with Belmont View Star's Julia, first two-year-old and senior and grand champion at Middle Tennessee District Guernsey Show, College Grove, Tennessee. Ralph is president of the Tennessee Junior Guernsey Breeders' Association.

Mrs. F. W. McCann, Golden Harvest Farm, Bridgewater, Conn., holding Premier Breeder Trophy at the Connecticut State Show. Left to right: Richard Merritt, Farmington, Oscar Crabtree, manager, Golden Harvest Farm, and F. W. McCann.

12,000
HARD TO FIND
FARM ITEMS

FREE NASCO CATALOG

Name_____
Address_____
State_____ Zip_____

Nasco FORT ATKINSON, WISCONSIN
MODESTO, CALIFORNIA

- SALE CATALOGS -

WANTED...
Your Next Catalog

Why settle for an ordinary catalog when MWM gives you extra features at no extra cost: specially designed covers, title pages, borders, heading designs, and as many pictures as you wish. All this—and right on schedule! Write today for samples and prices.

MWM COLOR PRESS, INC.
AURORA, MISSOURI 65605

Subscribe to the JOURNAL
1 Year — $3.00
Renew Your Subscription Today!

Chat . . .

MRS. G. B. SECKER, Route 2, Hannibal, Mo., fell and broke her shoulder bone and was confined to a St. Louis hospital. The many friends of the Seckers wish her a complete and speedy recovery.

Ray C. Ewald

RAY C. EWALD, 68, president of Ewald Brothers Dairy, Inc., and long time Minneapolis business and civic leader, died December 1, 1969.

Mr. Ewald, who lived at 15036 Cherry Lane, Hopkins, Minn., had been ill with a heart condition since 1963.

Mr. Ewald, who held several high positions in local civic and business organizations, began his career in Minneapolis at age 19 in 1919 after serving with the 14th U.S. Cavalry in World War I. He started as a partner in the family business which was operating two milk trucks. The business grew over the years into one of the Twin Cities area's largest dairy farms, operating more than 100 trucks.

Though he classified himself as a political independent, Mr. Ewald was a close friend of former Vice-President Hubert Humphrey from the time Humphrey was mayor of Minneapolis until Mr. Ewald's death. His friendship with Humphrey drew national attention in the 1968 presidential campaign, when newspaper articles charged that Mr. Ewald gave Humphrey six lakeside lots in Waverly, Minnesota, Humphrey and Mr. Ewald denied the charge, saying that Humphrey bought the lots for $200 in 1955.

Mr. Ewald had friends in both political parties. He was reported to have negotiated the appointment of former Republican Gov. Luther M. Youngdahl as a district court judge in Washington, D.C., by former President Harry Truman.

Mr. Ewald served 20 years on the Minneapolis City Planning Commission. He was a charter member of the Minneapolis Aquatennial in 1939 and played a role in starting the Aquatennial's junior queen competition in 1948. Mr. Ewald was also chairman of the Minneapolis Centennial celebration.

Among his numerous civic activities were 15 years as a member of the board of Glenwood Hills Hospital, including four years as a member of the Salvation Army advisory board and chairman of its Christmas Fund drives.

He was the first president of the Upper Midwest Golden Guernsey Dealers Association when it was formed in 1948, and served as president of the Golden Valley Country Club.

Mr. Ewald was a 33rd Degree Mason, a long-time member of the Scottish Rite and Zuhrah Temple, a charter member of the Zuhrah mounted patrol, member of the Northside Post of the American Legion, the Chamber of Commerce, the Minneapolis Club, and the Optimists Club.

He was a member of the Twin Cities Hopkins Gun Club and was past president of the North Side Commercial Club. Ewald Brothers Dairy, Inc. is the largest distributor of Golden Guernsey Milk Products in Minnesota and the dairy has continually been among the 25 top distributors of Golden Guernsey in the country.

Mr. Ewald was an avid football fan. His hobbies included golf and raising palomino horses.

Survivors include his widow, Ethel Grace; two sons, Graydon R., Golden Valley, and Douglas R., Hopkins; two daughters, Mrs. Pat Jacobsen and Mrs. Barbara Flynn, both of Hopkins; three sisters, Mrs. H. W. Woodbury, Mrs. Earl H. Fitch, both of Minneapolis, and Mrs. B. A. Fallgren, California, and three brothers, Robert H., Dewey S., and Donald C., all of Minneapolis.

Chat . . .

C. W. NIBLER, extension dairyman, University of Nebraska, Lincoln, Nebr., writes that he will retire in 1970. He states that "it has been a real joy to work with Soc Kereazis and the other representatives of the breed associations. I will never lose interest in this fascinating dairy industry. Nebraska has always been blessed with good fieldmen employed by The American Guernsey Cattle Club. George Chambers and I were always very close friends and he was very well thought of by the Guernsey breeders. Les Peckham is now doing a fine job and everyone enjoys working with Les."

JOHN GARTRELL, Lake Cormorant, Miss., has recently completed the installation of a double six herringbone milking parlor. This is a nice operation and they are doing a good job with their Guernseys.

KIRBY TOMLINSON, Newberg, Ore., recently purchased the herd of A. C. and C. H. Bosch, Route 1, Box 266, Newberg, Oregon.

JANE IS A WINNER

SHE IS ALSO A MEMBER OF THE 1st PLACE SENIOR GET AT THE NATIONAL

1969 NOMINATIONS FOR ALL-AMERICANS

SENIOR GET

SENIOR GET OF GAYOSO VIEW TOP COMMAND
Left to right: Sunnyside T. Juno, Henry C. Venier, LaFayette, N. Y.; Lindenhof T.C. Elvira, George Watts Hill, Quail Roost Farms, Rougemont, N. C.; View Top Command's Jane and Coolbranch T.C. Okra, Melvin H. and Ronald M. Wessel, Plain View Farms, Airville, Pa.
1st at the National, 2nd at Maryland, International, 1st at Bloomsburg, York, Gratz, Reading, Carlisle, Pa. fairs, 1st at Howard and Hagerstown, Md. fairs.

AGED COW

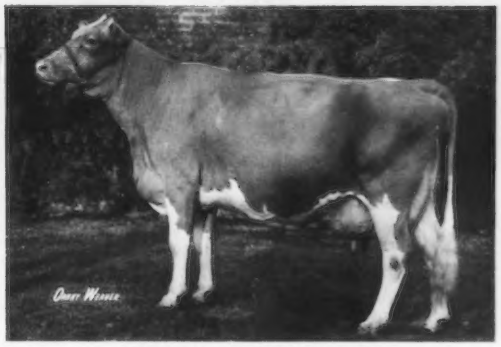

VIEW TOP COMMAND'S JANE
Reserve All-American 4-Year-Old Cow, 1967. She is back strong as an Aged Cow in 1969.
1969 Winnings – 1st Aged Cow, 1st Best Udder, Senior and Grand Champion, International Dairy Show. 1st Aged Cow, 1st Best Udder, Maryland State Fair. 1st Aged Cow, Senior and Grand Champion, Bloomsburg, Gratz, Carlisle, York and Reading, Pa. fairs. 1st Aged Cow, Senior and Grand Champion, Howard Co., Md. Fair. Member of the Get of Sire pictured opposite.

Melvin H. and Ronald M. Wessel
Airville, Pennsylvania 17302

PLAIN VIEW FARMS

LET'S GET WITH IT!

Doing business without advertising is like winking at a girl in the dark: You know what you are doing, but nobody else does.
— Stewart H. Britt

MAKE PLANS NOW–

LET PROSPECTIVE BUYERS, GUERNSEY BREEDERS, READERS OF THE JOURNAL, KNOW WHAT YOU ARE DOING–

ADVERTISE REGULARLY IN THE GUERNSEY BREEDERS' JOURNAL

Send for our new rate card

The Journal

"PRINCE ALBERT" – OUR 2-YEAR-OLD BULL – WAS SENIOR AND GRAND CHAMPION AT THE INTERNATIONAL

NOMINATED FOR ALL-AMERICAN 2-YEAR-OLD BULL

VALLEY SET PRINCE ALBERT
Born March 5, 1967
A son of Lyrene May Rose Prince.
3rd 2-Year-Old Bull at the National.
1st 2-Year-Old Bull, Senior and Grand Champion, International Livestock Show, 1969.

PRINCE ALBERT WAS THE 1968 ALL-AMERICAN JUNIOR YEARLING BULL, AND HE IS BACK STRONG AS A 2-YEAR-OLD BULL.

Purchased in the Golden Hills Farm Complete Dispersal.

GRANDVIEW FARM
Maurice and Janet Lipply, R.R. 1, Silver Lake, Ind. 46982

2 OF OUR ALL-AMERICAN NOMINATIONS

▼ AGED COW

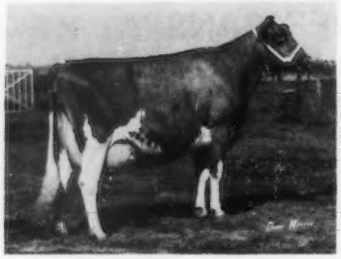

HERB-RO JOLLY FRAN
1st, District 5 Parish Show, Illinois State Fair, Gr. Ch., Illinois State Fair, Res. Best Uddered Cow of the Show.

▼ PRODUCE OF DAM

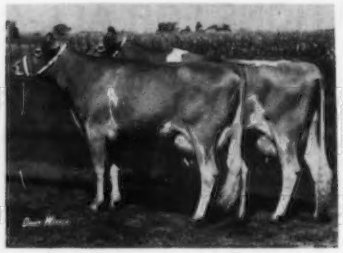

PRODUCE OF ROES-MOR D FAY
Front: Roes-MOR Dee Fayne, born Feb. 12, 1967. On test as a 2-year-old.
Rear: Roes-MOR Dee Fan, born Dec. 23, 1965, 10440 – 520 – 2-1DHIR – 305 – 2x, 12715 – 655 – 3-1DHIA – 342 – 2x.

Dam Of Dividend – She From The ROSE DIMPLE Family – 3 DAMS ALL EXCELLENT

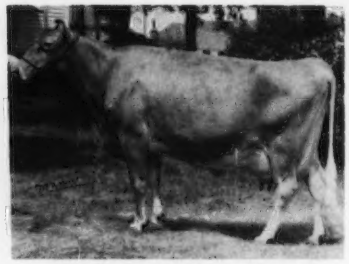

Roes-MOR E. DEE (E 4 times)
13470 – 713 – Jr4DHIR – 305 – 2x, 13060 – 696 – 5DHIR – 305 – 2x, 13280 – 721 – 6DHIR – 299 – 2x, 16930 – 845 – 9DHIR – 357 – 2x.
She is also the dam of **ROES-MOR H. DEXTER**, at Tri-State Breeders Co-op., Westby, Wis., and **ROES-MOR N. DESIGNER**, sold to Howard Colby, Romeo, Mich.

Both cows in our Produce are sired by **ROES-MOR C.B. DIVIDEND**, 9 daughters in our herd were classified on July 12, 1969, and all were above the line, 7 VG – 2 D, an average of 85.88%. DIVIDEND sired the first Senior Get of Sire, Illinois State Fair, 1969. He is sired by Franchester Cecilia's Bonanza, USDA GOLD STAR SIRE 1/68.

Dee's next 2 dams are both Excellent, with over 100,000 lbs. milk. Dee's Dam: Roes-MOR Flame's Delight (E at 14 yrs. – 92.5), 14144 – 713 – 13DHIR – 365 – 2x, 15344 – 817 – 10DHIA – 365 – 2x.

T.B. Free — Bang's Vaccinated (Farm 1 Mile North and ½ East of Town)

ROES-MOR FARMS — Flanagan, Illinois 61740

Tel. 815-796-2768 Stock For Sale — Visitors Welcome

ROESCHLEY BROS.
M - Melvin
O - Orie
R - Roy

OUR NOMINATION FOR ALL-AMERICAN

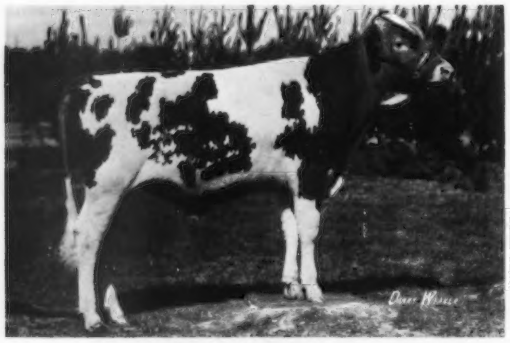

SPRING RIDGE F. GLADIATOR
Born August 21, 1968
1st Bull Calf, Junior and Reserve Grand Champion, World Dairy Exposition, Madison, Wis., 1st Bull Calf and Grand Champion Bull, Dane County Fair and Stoughton Junior Fair, 2nd Bull Calf, Wisconsin State Fair, 3rd Bull Calf, Southeast Wisconsin Guernsey Parish Show, 1969.

Sire: Spring Ridge G. Falcon
His first 9 daughters show an actual increase of +1,541 lbs. MILK, +71 lbs. FAT for the daughters over their dams. 7 classified, 2 E, 5 VG, average 88.4%. A son of "V. Fame" out of Spring Ridge L. Grace (E 7 times-94%), 15044 – 739 – 7DHIA – 305 – 2x.

Dam: Spring Ridge Glow (VG-89%)
10264–554–4-0DHIA–305–2x
11494–577–5-0DHIA–305–2x
3 classified daughters, 1 E, 2 VG.

Next Dam: Spring Ridge Glorious (VG-88.5%)
12640–650–8DHIR–305–2x
Lifetime Production, 12 lactations, 138,014M, 7,055F

Gladiator's Full Sister –
Spring Ridge Gleem (VG-87.5%)
12416–658–3-0DHIA–305–2x
12428–663–4-5DHIA–305–2x

Denton Georgeson & Sons
Route 1, Box 175
Madison, Wisconsin 53704

LARKSDALE FARM

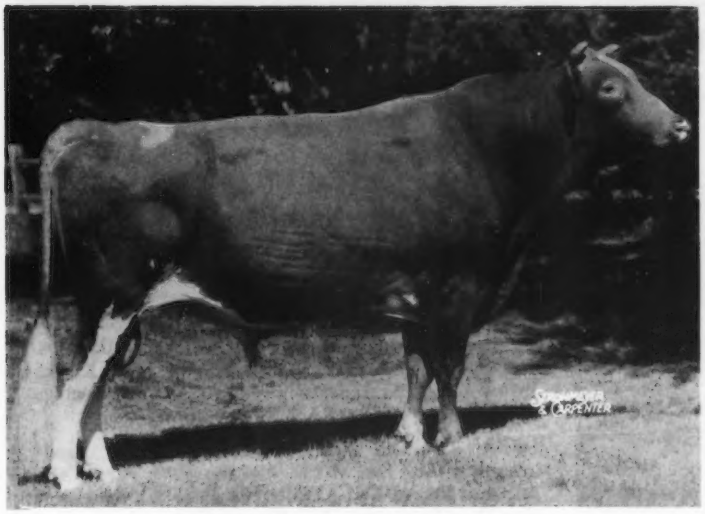

WHAT EVER HAPPENED TO "NANCE"?

NORGERT'S ROYAL NANCE
Gold Star, A.I. Gold Star, New Gold Star

No two ways about it, the "Journal" is to be congratulated for its fine job in reproducing USDA's November Sire Summaries. Good deal all around. Ever since it happened, though, we've been fielding questions like **"Where's NANCE?"** . . . "How can a three-way Gold Star Sire with almost 2,000 tested daughters just drop out of sight?"

The answer is that USDA didn't resummarize "NANCE" in November. No significant change in his predicted difference proving which – as of last May – was:

1,965 dtrs. av.	11,054M	4.46%	493F
Herdmates av.	10,435M		488F
Pred. Diffs.	+ 692M		+ 9F
658 Herds, 44 States, 97% Reliability			

Tie in 1,145 classified daughters averaging 83.5 and you have the "NANCE" story. We'll leave fitting him into the November rankings to you.

Ask your local CURTiSSMAN about "NANCE" or write for details on our do-it-yourself Direct Herd Plan. At 13, "NANCE" isn't getting any younger. But he still offers herd-improving Opportunity. That's right! Opportunity with a capital "O"!

All semen processed under health standards recommended by A.V.M.A. and adopted by N.A.A.B.

CURTiSS®
BREEDING SERVICE
CARY, ILL. 60013 ■ 312/639-2141

NATIONAL ASSOCIATION ANIMAL BREEDERS Symbol of Quality NAAB

GOLDEN DEW GUERNSEY FARM HAD 5 NOMINATIONS FOR ALL-AMERICAN

3 OF THEM WERE BY OUR GREAT BULL

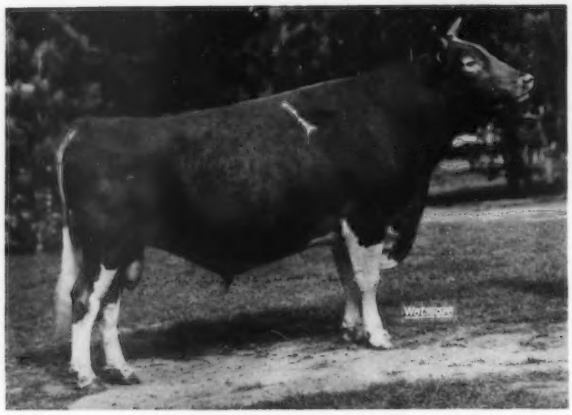

MUNGLE'S SABIAN SATURN 553653

All-American Aged Bull, 1963, 1964. Res. All-American Aged Bull at 9 years of age, 1968.

His Proof Continues To Go UP – USDA Summary 1/68 . . . 52 daughters, 3 herds average 11034 lbs. MILK, 455 lbs. FAT, Pred. Diff. +390 lbs. MILK, +15 lbs. FAT, 29% Repeatability, 30 classified average 83.6%. **SILVER STAR SIRE.**

USDA Summary 5/69 . . . 64 daughters, 3 herds average 11303 lbs. MILK, 474 lbs. FAT, Pred. Diff. of +430 lbs. MILK, +17 lbs. FAT for the daughters over their herdmates, 30% Repeatability, 30 classified average 83.6%.

HIS JUNIOR GET

Junior Get Of MUNGLE'S SABIAN SATURN
Left to right: Mungle's Sabo Fairy, Mungle's Sabo Majestic, Golden Dew Sabian's Meg, Mungle's Sabo Sweet Girl.
1st at the Sooner State Fair, Nebraska, Mid-America, Oklahoma, Texas State Fair and Kansas.

HIS SENIOR GET

Senior Get Of MUNGLE'S SABIAN SATURN
Left to right: Mungle's Sabo Carole, Mungle's Sabo Hildgard, Mungle's Sabo Bonnet, Mungle's Sabo Hilde.
1st at Sooner State Dairy Show, Nebraska State Fair, Mid-America, Kansas State Fair, Oklahoma State Fair, Texas State Fair.

4-YEAR-OLD COW

◀ MUNGLE'S SABO HILDE
A daughter of Mungle's Sabian Saturn.
1st 4-Year-Old, Grand Champion, Sooner State Dairy Show, Kansas State Fair, Tulsa State Fair, Texas State Fair.
1st 4-Year-Old, Res. Grand Champion, Nebraska State Fair. 2nd at Mid-America, 3rd at Oklahoma State Fair.

BREED TO SATURN . . . . ACT NOW

MUNGLE'S GUERNSEY FARMS
Atoka, Oklahoma 74525

"Country Boy"
J. Jene Mungle

WANTED - FOR SPECIAL MATING AND FUTURE ALL-AMERICAN

Ten (10) excellent brood cows with outstanding production records to be bred to **MUNGLE'S SABIAN SATURN.**

If our odds are correct, we'll probably get five bulls and five heifers.

I would like half-interest in two bulls for future herd sires. Also, I would like to have half-interest in the heifers with the stipulation that they will be bred back to **MUNGLE'S SABIAN SATURN.**

I have confidence in the bull. If you think you have the cow with a pedigree for this future mating, I'd like to hear from you. I think we can work out an arrangement which will be profitable for both parties.

"Country Boy"
J. Jene Mungle
MUNGLE'S GUERNSEY FARMS
Atoka, Oklahoma 74525

NATIONAL RECORDS

SKAGIT COUNTY, *Washington*

GOOD . . UDDERS

A Golden Fame Out Of A Flash

VALLEY PRIDE'S F. FAME – Born September 1, 1963

Sire: Gayoso View Golden Fame, a son of Nyala Ermine's Bonanza, Gold Star – AI Gold Star Sire. We have several "Golden Fame" daughters in our herd.

His Sire's Dam

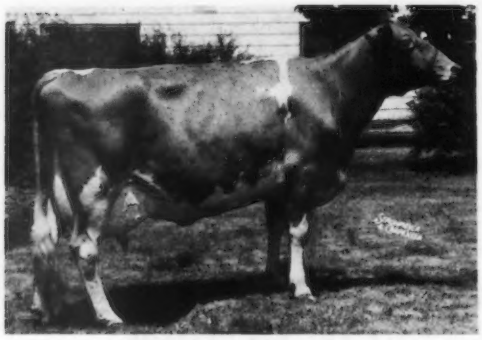

◀ **Western Glow Fame's Virtue (E 3 times)**
GOLD STAR DAM
Sold for $10,000
*15190–635–Jr2–365–2x
15370–763–Sr4–365C–2x
14427–712–5yrs–304–2x
Dam of an Excellent daughter.
Dam of 4 sons, 3 are Gold Star, 2 are AI Gold Star Sires

Gayoso View Top Command
Henslee Farms V. Fame

Dam: Valley Pride's Naleesha
15650–679–6DHIR–305–2x
16230–724–5DHIR–305–2x
14550–657–Jr4DHIR–305–2x
12860–585–Jr3DHIR–305–2x
10798–447–Jr2HIR–305–2x
A daughter of Fritzlyn Jeanette's Flash.

Next Dam: Valley Pride's C. Narkeeta (VG)
11627–515–Sr4–305–2x
4 tested daughters include "Naleesha", Valley Pride's To Natalie, 13090 – 564 – 6DHIR – 305 – 2x, and Valley Pride's V. Nancy, 12210 – 576 – Jr3DHIR – 305 – 2x.

Our First Daughters By F. Fame Are Doing Well

	MILK	FAT	DIVISION
Valley Prides F. Toots	11300	595	2-4DHIR–305–2x
	13560	696	ME–305–2x
Valley Prides F. Trix	10720	555	2-4DHIR–305–2x
	12864	649	ME–305–2x
Valley Prides F. Namu	10570	557	2-4DHIR–305–2x
	12684	651	ME–305–2x

We have in the herd – several outstanding daughters by **PRESTDALE VICS VOLUNTEER,** USDA Summary 5/68 . . . 50 daughters, 10 herds average 10309 lbs. MILK, 487 lbs. FAT, a Pred. Diff. of +228 lbs. MILK for the daughters over their herdmates, 49% Repeatability, 12 classified average 85%.

We are also breeding to top AI Sires. We have several in the herd by "Darimost."

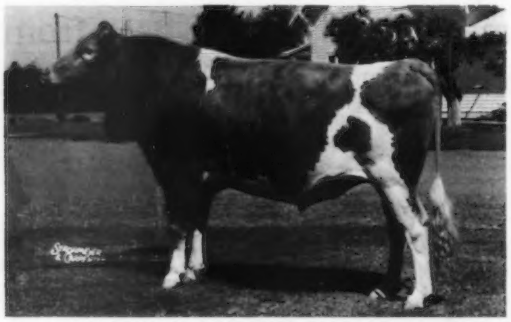

◀ **WESTERN GLOW DARIMOST**
Gold Star – AI Gold Star Sire
USDA Summary 5/69 . . . 495 daughters, 143 herds average 11082 lbs. MILK, 526 lbs. FAT, a Pred. Diff. of +542 lbs. MILK, +32 lbs. FAT for the daughters over their herdmates, 94% Repeatability, 285 classified average 84.4%.

Two Darimost Daughters To Recently Finish Test In Our Herd

	MILK	FAT	DIVISION
Valley Prides D. Alison	15680	848	3-7DHIR–305–2x
	17404	907	ME–305–2x
Valley Prides D. Gail	11710	614	2-4DHIR–305–2x
	13934	718	ME–305–2x

Merle Miller
R. 1, Burlington, Washington 98233
Tel. 206-757-1082

VALLEY PRIDE FARM
1 mile east of Burlington

8 NOMINATIONS *by All West Sires*

6 by WESTERN GLOW DARIMOST G★S

★ **SR. YRLG. HEIFER – Hanover Hill Dari Pansy**
Bred & Exhibited by Hanover Hill Farm,
Yorktown Heights, New York

★ **3 YR. OLD BULL – South Bays Dariman**
Bred & Exhibited by Lee Kegley, Olympia, Wash.

★ **SR. YRLG. BULL – Gnan Farms Dari Supreme**
Bred & Exhibited by Gnan Farms, Norwood, Minn.

★ **JR. YRLG. BULL – High Meadows Dari Zoro**
Bred & Exhibited by High Meadows Farm,
La Fayette, New York

★ **BULL CALF – Maple Leaf Dariboy**
Bred & Exhibited by Maple Leaf Farm,
Lewiston, Minn.

★ **BULL CALF – Woodacres Dari Hylite**
Bred & Exhibited by Woodacres, Princeton, N. J.

2 by LAKE LOUISE PATSY'S PRINCE G★S

★ **AGED COW – Sun Glow Bev**
Bred by H. Longmire, Owned & Exhibited by
Woodacres, Princeton, N. J.

★ **GET OF SIRE – Lake Louise Patsy's Prince**
Exhibited by Woodacres, Princeton, N. J.

It's Easier to get the All-American Look with All West Guernseys

THE SIGN OF BETTER BREEDING

BOX 197, BURLINGTON, WASHINGTON 98233 Ph. 206 – 757 -1885

ALL WEST
AW
BREEDERS

OUR 1968 HONORABLE MENTION ALL-AMERICAN AGED BULL IS BACK AGAIN, AND IS LOOKING EVEN BETTER

HILLDALE HAL HILLTOPPER
Owned jointly with Ray Miller and Family, Austin, Minn.

Sire: Mulhocaway Butterfat King Hal. 30 daughters sold in the 1969 Valleyland Dispersal for an average of $1,136 per head.

Dam: Hilldale C.D. Judy (E 3 times)
8 records include –
13200–651–5DHIR–305–2x
13940–671–6DHIR–305–2x

"HILLTOPPER" – A SHOW RING TOPPER
1st Aged Bull – Grand Champion, South Central Parish Show Minnesota State Fair.

Breeding Stock For Sale

HILLDALE FARM
Stockton, Minnesota 55988
Wachholz Brothers **Telephone Lewiston 2792**

Visitors Always Welcome

OUR "DARIMOST" SON WAS UNDEFEATED AS A SENIOR YEARLING WHEREVER SHOWN

NOMINATED FOR ALL-AMERICAN RECOGNITION

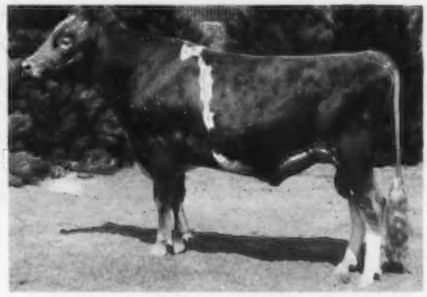

GNAN FARMS DARI SUPREME
Born September 1, 1967
1st Senior Yearling Bull, Junior and Grand Champion, East Central Minnesota Parish Show, Carver County Fair.
1st Senior Yearling, Junior Champion, Minnesota State Fair, 1969.

HIS CALVES ARE OUTSTANDING
Visitors always welcome

GNAN FARMS

Earl F. & Marlaine Gnan **Norwood, Minn. 55368**
Tel. 467-2989

The All-American Committee Liked Our Bull Calf And Produce, And Nominated Them For ALL-AMERICAN Consideration

BULL CALF

MAPLE LEAF DARIBOY – Born July 31, 1968. 1st Bull Calf and Res. Jr. Ch., Minnesota State Fair and South East Minnesota Parish Show, 1969.
"Dariboy" is by "Darimost" out of our "Lisa" cow, Excellent 7 times, with 15409 – 825 – 6DHIR – 305 – 2x.

PRODUCE OF DAM

MAPLE LEAF P. GOLDEN – 1st Produce of Dam, Minnesota State Fair and South East Parish Show, 1969. Left to right: Maple Leaf Goldyella, 1st 3-Year-Old and Best Uddered 3-Year-Old, Minn., 1st 3-Year-Old, Sr. & Gr. Ch., S.E. Parish Show, 1969; Maple Leaf L. Goldygal, 4th 2-Year-Old, Minn. and 1st at S.E. Parish Show, 1969.
Like Mother – Like Daughters "P. Golden" is Excellent 3 times and has been Sr. & Gr. Ch. 5 times at approved shows.

Plan To Pay Us A Visit And See Our Great Working Herd

The farm is located 1 mile south, 1 mile east on County road 25. Telephone: LEwiston 3721 or 3723.

ELMER J. WIRT & SON **MAPLE LEAF FARM** **LEWISTON, MINNESOTA 55952**

T. B. Accredited No. 250 — Bang's Certified No. 513

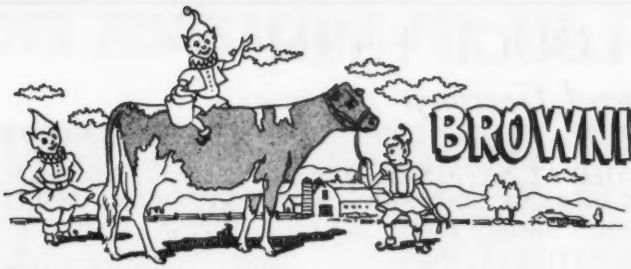

BROWNIES GUERNSEY FARMS

Woodburn, Oregon

Gold ★ Herd — 1964 **Gold ★ Breeder — 1965, 1966**

A Proved Sire From The Opal Family . . .

BROWNIES FARMS OUTLAW

Owned jointly with Joe Pritzl, Westlynn Farm, Fruitland, Idaho USDA Summary 5/69 . . 17 daughters, 4 herds average 10862 lbs. milk, 469 lbs. fat, a Pred. Diff. of +166 lbs. milk, +15 lbs. fat, 17 classified average 83.9%.

An Outlaw Daughter

WESTLYNN LAWLESS NEBA (VG-88.5%) 1st 3-Year-Old, Western Idaho State Fair, 1969.
On November 11, 1969, Joe Pritzl classified 15 daughters by BROWNIES FARMS OUTLAW, 13 VG, 2 D.

His Dam's Dam

Nestucca Rock Opal (E)
GOLD STAR DAM
18838–914–11HIR–365–2x
19488–934–12HIR–365–2x
18552–856–13HIR–365–2x

His Dam

Brownies Farms Ocie (E)
GOLD STAR DAM
9 records average 17363 – 807, including –
20232–993–6HIR–365–2x
19472–944–8HIR–365–2x
18874–912–10HIR–365–2x
19100–929–11DHIR–365–2x
1st Produce, Oregon, P.I.E., 1962.
4 tested daughters 1 E – 3 VG

His Full Sister

Brownies Farms Ocean (VG 3 times)
14968–752–Jr2HIR–365–2x
17230–865–Jr3DHIR–365–2x
13990–710–Sr4DHIR–298–2x

ADD THIS OPAL FAMILY BLOOD TO YOUR HERD

Top AI units and many leading breeders have selected Brownies-bred sires. Send for list of available bull calves – bulls strong in the blood of our OPAL and BRENDA families.

Orville L. Brown Telephone — Gervais 792 - 3683 **R. 1, Box 417**
Herd on DHIR Test — We Show — We Classify **WOODBURN, OREGON 97071**

MANOR LODGE FARM

Registered Guernseys

Henry Leffler & Sons **R. R. 3, Marion, Ind. 46952**

PAULETTE . . . UNDEFEATED 4-YEAR-OLD AT NATIONAL, INTERNATIONAL, INDIANA STATE FAIR, EASTERN INDIANA DIST. SHOW, MID STATE SHOW, 1969. GR. CH., NATIONAL JR. SHOW, RES. GR. CH., NATIONAL. BEST UDDERED 4-YEAR-OLD, NATIONAL, 1969.

NOMINATED FOR ALL-AMERICAN

EXCELLENT 93

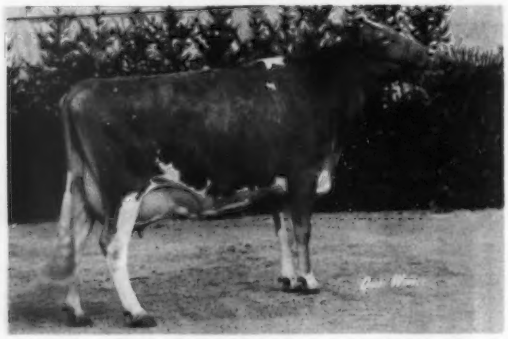

PAULA'S VISCOUNT PAULETTE
Born July 30, 1964
10930–542–3DHIA–328–2x
14455–743–4DHIA–320–2x
3550–163–5DHIA–67–2x

Sire: Henslee Farms Viscount
Dam: Patsy's Monarch Paula
17959–744–6DHIA–365–2x

Paulette has a daughter sired by Dividend, and a son sired by Franchester Top Most.
Plan to visit our herd and see our pride and joy. We test, we show, we classify.
½ mile east and ½ mile south of Gas City, Indiana

"NOBLE CHIEF" IS THE FOUNDATION SIRE AT GOLDEN VIEW FARM

YELLOW CREEK NOBLE CHIEF – USDA GOLD STAR SIRE (1/68)

423 daughters, 136 herds average 10853 lbs. MILK, 518 lbs. FAT, a Pred. Diff. of +621 lbs. MILK, +23 lbs. FAT, 93% Repeatability, 230 classified average 82.8%, **6 E – 86VG – 98 D.**

A SON OF "NOBLE CHIEF" IS ALSO BEING USED IN OUR HERD . . . CHIEF'S Q. EMORY – Born January 19, 1963. A son of **Wickey E. Queen** (E 3 times), she dam of two herd sires at Yellow Creek Farm, and also dam of Queen S. Rose (E), *25650 – *1295 – 5DHIR – 365 – 2x. The Emorys have beautiful udders and are milking up to 15,000 lbs. as 2-year-olds. The "Noble Chief" sons are siring good udders that are very milky.

FOR SALE – A "NOBLE CHIEF" SON –

His Dam:

Schlosser Gem's Fancy (E)
10685–616–2yrs–DHIA–365 days
13818–711–5yrs in 300 days (inc.)

This is a tall, straight, stretchy, growthy calf, one of the best prospects I have ever offered. His mother weighs around 1,500 lbs., and stands first stall in my barn.

WRITE FOR PEDIGREE AND PRICE

ALSO AVAILABLE – A YEAR-OLD SON OF "TOP COMMAND"
DHIA HERD AVERAGE – 12080 Milk, 582 Fat

Robert Staner
R.R. 3, Bremen, Indiana 46506

GOLDEN VIEW FARM
Tel. 784-3760-Lapaz, Ind.

OUR NOMINATIONS FOR ALL-AMERICAN RECOGNITION

AGED COW

VALLEY SET K. GINGER (E 4X–94%)
1st Aged, Senior and Grand Champion, and 1st Best Udder, Indiana State Fair, 1969. 2nd Aged and 2nd Best Udder, National, 1969.
13950–759–5-5DHIA–338–2x
15030–792–6-7DHIA–360–2x

SENIOR YEARLING

VALLEY SET PRINCE ANGIE
1st Senior Yearling and Junior Champion, National, Indiana State Fair and Midwest Classic, 1969. Undefeated wherever shown in 1969.
A daughter of Lyrene May Rose Prince.

PRODUCE OF DAM

Produce of VALLEY SET FINANCIER AUDREY
1st, Midwest Classic, 3rd at the National and Indiana State Fair, 1969. From left to right: **Valley Set Val's Arlene and Valley Set Prince Angie.**

JUNIOR GET OF SIRE

Get of LYRENE MAY ROSE PRINCE
1st, Indiana State Fair and Midwest Classic, and 3rd at the National, 1969. From left to right: **Valley Set Prince Angie, Rosewood Prince Darling, Valley Set Prince Ginnie and Valley Set Prince Gladys.**

Premier Breeder, Midwest Classic for the last 6 years.

Premier Breeder – Premier Exhibitor – Indiana State Fair, 1964, 1966, 1967, 1968 and 1969.

PREMIER BREEDER AT THE 1968 NATIONAL GUERNSEY SHOW

Russell J. & Ronald E. Wenger, Owners

VALLEY SET FARM
REGISTERED GUERNSEYS

Leo McAhern
Herdsman

R.R. 3 — Goshen, Indiana 46526

WANDERING BROOK GUERNSEYS HAVE THE UNIFORMITY AND DEPTH OF BREEDING THAT COMES WITH 38 YEARS OF LINE-BREEDING, CAREFUL SELECTION AND PLANNED MATINGS

OUR NOMINATION FOR ALL-AMERICAN BULL CALF IS FROM OUR PEGGY FAMILY

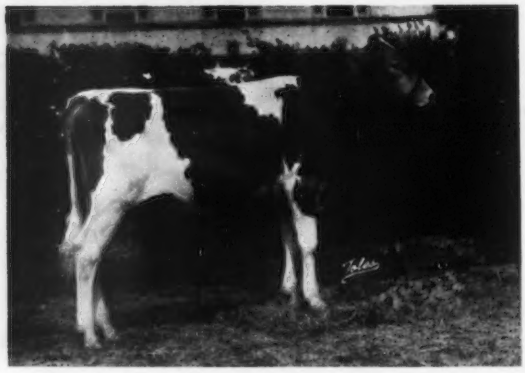

WANDERING BROOK B. PAUL
Born August 28, 1968
Sire: Burger's Place Billy, GOLD STAR – AI GOLD STAR SIRE

We already have about 20 in calf to him.

1st BULL CALF, JUNIOR AND RESERVE GRAND CHAMPION BULL, NEW YORK STATE FAIR, 1969

Dam Of "B. Paul"

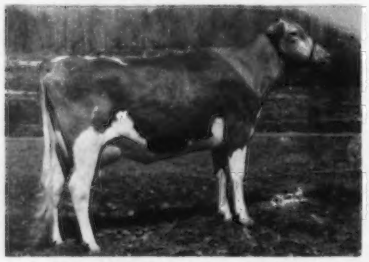

Wandering Brook Miss Peggy (VG 4 times)
12020 – 595 – Sr2DHIR – 305 – 2x, 12980 – 637 – Sr3DHIR – 305 – 2x, 13040 – 654 – Sr4DHIR – 305 – 2x, 13010 – 602 – 6DHIR – 305 – 2x, 13100 – 611 – 7-8DHIR – 305 – 2x, 14140 – 673 – 8-8DHIR – 305 – 2x. Has just gone over 100,000 lifetime production at 10 years. Fresh again and milking 80 lbs. a day. She is also the dam of Wandering Brook JV Peggy (VG), 12900 – 620 – Jr3DHIR – 305 – 2x, 12790 – 619 – Jr4DHIR – 305 – 2x. She is a full sister to Wandering Brook JV Peter, owned by Richard L. Allnatt, Cherry Valley, N. Y.

Dam Of "Miss Peggy"
Granddam Of "B. Paul"

Broadview Farm Peggy (E 8 times)
11890–484–Jr2HIR–347–2x
*15589–682–Jr3HIR–305–2x
*15960–690–Jr4DHIR–305–2x
16490–700–6DHIR–305–2x
16790–720–7DHIR–305–2x
14070–608–8DHIR–305–2x
13220–599–9DHIR–305–2x
15130–632–10DHIR–305–2x
14630–576–11-5DHIR–305–2x
12230–507–12-6DHIR–302–2x
Her lifetime production is over 172,000 lbs. milk and 7,000 lbs. fat.

HERD CLASSIFIED FOR THE 9th TIME
51 HEAD . . . 9 EXCELLENT – 35 VERY GOOD – 7 DESIRABLE

We also have in the herd 2 other Excellents and 1 Very Good that were excused because of age and condition.

NOW IN THE HERD . . . . 11 EXCELLENT – 36 VERY GOOD
With an average score for the herd of 87.2%

The Jolly Vals

In 1969 we classified 21 daughters by McDonald Farms Jolly Val – GOLD STAR SIRE – 5 EXCELLENT – 15 VERY GOOD – 7 DESIRABLE

We have sold 6 Excellent Jolly Val daughters in sales, giving him a total of 12 EXCELLENT daughters sired in our herd.

The Mister Zells

In 1969 we classified 15 daughters by McDonald Farms Mister Zell – GOLD STAR SIRE – 3 EXCELLENT – 10 VERY GOOD – 2 DESIRABLE

We have sold one Excellent daughter by Mister Zell, and this makes a total of 4 EXCELLENT daughters sired in our herd.

Gold Breeder
7 Consecutive Years

WANDERING BROOK FARMS

" Consistently good . . . year after year "

4 miles west of Tully on Route 80

THE STANLEY MURPHY FAMILY

R. D. No. 1 — TULLY, N. Y. 13159

NEVER BEATEN IN HIS CLASS

ALL-AMERICAN As A Bull Calf - 1967

ALL-AMERICAN As A Senior Yearling Bull - 1968

NOW ONCE AGAIN - LISETER BEACON'S REWARD IS NOMINATED FOR ALL-AMERICAN

LISETER BEACON'S REWARD

1st 2-Year-Old, Maryland State Fair, Pennsylvania All-American Dairy Show, Fair Hill, Md., National Guernsey Show, Columbus, SENIOR AND GRAND CHAMPION, FAIR HILL, MARYLAND STATE FAIR, PENNSYLVANIA ALL-AMERICAN DAIRY SHOW.

THIS BULL CARRIES A DOUBLE CROSS TO LISETER BRILLIANT + A CROSS TO THE SECRET FAMILY

Over 90% of our herd carries the blood of LISETER BRILLIANT. We have 55 SECRET offspring in our herd – 22 DIRECT through the female side.

ADD BRILLIANT–SECRET BLOOD TO YOUR HERD

Bull Calves Rich In This Proved Combination
Are Available

T.B. 111895 **LISETER FARM — Newtown Square, Pennsylvania 19073** Bang's 95

On Pa. Route 252, one mile north of Route 3.

Mrs. JEAN L. A. duPONT, Owner

WINSLOW B. TOWLE, Manager
ROY K. HAMILTON, Herdsman

OFFICIAL DHIR PRODUCTION RECORDS

Requirements for publication in this section: Minimum of 270 days in length and 12,225 pounds milk, M. E. 305-2X basis. The records of cows in a herd owned by individuals other than the herd owner are published under the herd owner.

HERD OWNER Name of Cow	Dam	Sire	ACTUAL RECORD Age	Days	Milk	Fat
MICHIGAN						
*ELTON R SMITH, MED O BLOOM FARM, CALEDONIA						
MED O BLOOM SUPREME MADORA	MED O BLOOM ROSAS MARIA	YELLOW CREEK JEWEL SUPREME	7-00	279-2X	12830	558
MED O BLOOM SUPREME DAWN	MED O BLOOM WENDY DUSTY	YELLOW CREEK JEWEL SUPREME	5-00	305-2X	14600	681
MED O BLOOM SUPERBS ROSE	MED O BLOOM WENDYS ROSIE	COLBYS SUPERB	5-01	298-2X	13200	606
MED O BLOOM MASTER CONNIE	MED O BLOOM SULTAN CLOVER	MED O BLOOM BURGER MASTER	4-01	305-2X	13160	679
MED O BLOOM SUPREME MERRY	MED O BLOOM WENDYS MERYL	YELLOW CREEK JEWEL SUPREME	4-01	305-2X	11980	628
MED O BLOOM VALOR ELIZA	KAMPLANDS J S ELSIE	METZGER FARMS TRANSFER VALOR	3-01	305-2X	11020	536
MED O BLOOM WOOD EVIE	MED O BLOOM SUPERB EVLYN	WOODACRES EMPORER	2-10	305-2X	11860	558
MED O BLOOM WOOD PEPPY	MED O BLOOM WENDYS POPPY	WOODACRES EMPORER	2-08	294-2X	11390	519
KOLWOOD NOBLE SHERRIE	KOLWOOD PATS SHEILA	MEADOW LANE NOBLEMAN	2-02	305-2X	11510	465
MED O BLOOM PEER PEGGIE	MED O BLOOM SULTAN PEARL	MED O BLOOM SUPREME PEER	2-01	305-2X	10610	597
MED O BLOOM NANCE JOSIE	MED O BLOOM PATS STELLA	NORGERTS ROYAL NANCE	2-01	305-2X	11520	571
RIVER DALE S MELODY	LEA VALE NEW SONG	RIVER DALE MAYS SUPREME	2-08	305-2X	10800	548
*ANDREW ZECH, HILLVIEW FARM, BERRIEN SPRINGS						
HILLVIEW LUCINDAS MAMIE	HILLVIEW LUCINDA	HILLVIEW TOBY	7-08	305-2X	13740	730
MINNESOTA						
*GENE CROSS, CROSS LEA FARM, SHERBURN						
CROSS LEA M ENTERPRIZE	CROSS LEA SONATA	YELLOW CREEK B MAJESTY	3-11	305-2X	12030	596
*STANLEY HANKS & SON, OAKVALE FARM, WINNEBAGO						
OAKVALE KINGS LAUREL	OAKVALE L S LISA	INDIGOS KING OF ROSEDALE	5-11	305-2X	12440	583
OAKVALE VIRTUE	LU RAE TOP GIFT	LU RAE VALIANT	3-08	301-2X	12800	709
OAKVALE HALS LILIAN	OAKVALE L S LISA	MULHOCAWAY BUTTERFAT KING HAL	3-11	305-2X	12230	562
KENYON CATHYS CLEO	KENYON CORAS CATHY	MEADOW LANE NOBLEMAN	3-07	305-2X	11280	526
OAKVALE HALS EVE	OAKVALE L S EMPRESS	MULHOCAWAY BUTTERFAT KING HAL	2-00	305-2X	11430	546
*UNIVERSITY OF MINNESOTA NORTH CENTRAL EXPERIMENT STATION, GRAND RAPIDS						
U OF M S PAT	U OF M L P STELLA	COLBYS GALLANT	7-06	293-2X	12250	589
U OF MINN GR M ANN	U OF M L P MAGDA	OLD HOMESTEAD C A B A PHAREKA	3-09	305-2X	19280	702
U OF MINN GR C HELEN	U OF M L P CARMEN	U OF M S MARSHALL	3-00	277-2X	11270	563
U OF MINN GR L VERA	U OF M R LINDA	MCDONALD FARMS MISTER VIRGIL	2-02	305-2X	11400	533
*UNIVERSITY OF MINNESOTA, ROSEMOUNT AGRICULTURAL EXPERIMENT STATION, ROSEMOUNT						
DULUTH B PONGEE	DULUTH V BANSHI	OLD HOMESTEAD C A B A PHAREKA	4-02	305-2X	12580	596
DULUTH J PIGEON	DULUTH S JACKY	OLD HOMESTEAD C A B A PHAREKA	4-00	304-2X	15430	823
DULUTH P VENUS	DULUTH G POLLY	MCDONALD FARMS MISTER VIRGIL	2-04	305-2X	10550	561
DULUTH P VEGA	DULUTH B PEGGY	MCDONALD FARMS MISTER VIRGIL	2-03	302-2X	11060	599
*ELVIN PAULSON & SONS, DALEY CREEK FARM, HOUSTON						
DALEY CREEK GLENDA	DALEY CREEK HERMES GLORIA	NYALA ATHENAS ROYAL	4-00	305-2X	11620	518
DALEY CREEK HALS ZOZI	CHURCH LANE RESOLUTES CHERYL	MULHOCAWAY BUTTERFAT KING HAL	2-08	305-2X	12630	527
*BERT & GERT SCHWINGHAMER, SCHWINGHAMER GUERNSEY FARM, ALBANY						
SCHWINGHAMER FARM LAVINE	SCHWINGHAMER FARM CHARLENE	SCHWINGHAMER FARM IMPERIAL	5-04	305-2X	14950	749
SCHWINGHAMER FARM NINA	SCHWINGHAMER FARM FRANCENE	SCHWINGHAMER FARM IMPERIAL	3-06	299-2X	11700	546
*DONALD F TAUS, TAUS GUERNSEY FARM, ANGUS						
TAUS FARM NANCE CHRIS	SANFADAIR BELLBOY LINDELLA	NORGERTS ROYAL NANCE	2-01	305-2X	12090	545
*RUSSELL J WIRT & FAMILY, MAPLE LEAF FARM, LEWISTON						
MAPLE LEAF THEODORA	BOULDER BRIDGE THEODORA	MAPLE LEAF ALERT	12-01	305-2X	12050	573
MAPLE LEAF R GENE	MAPLE LEAF A GERTIE	MAPLE LEAF ROCKY	6-09	305-2X	14990	766
MAPLE LEAF N DRUCIE	MAPLE LEAF DELPHA	SPRING RIDGE NOBLE LAD	2-06	305-2X	11870	593
MISSISSIPPI						
*CUS GEE GUERNSEY FARM, STATE COLLEGE						
SUNNY LAND BONANZAS VIOLA	SUNNY LAND C VICKY	NYALA ERMINES BONANZA	4-08	305-2X	18140	703
*MAX L MILLER, TWIN PALM FARM, GULFPORT						
BAY MEADOW SUPREME SALLY	BAY MEADOW COLONELS ADRIA	BAYVILLE SUPER SUPREME	12-09	365-2X	13430	640
TWIN PALM CORPORALS ABBY	TWIN PALM RANGER ADA	GOLDEN GRANGE P CORPORAL	5-01	299-2X	12280	612
TWIN PALM WARRIOR CARLENE	TWIN PALM ACTOR DARLENE	FAIRLAWN PAMELAS WARRIOR	2-04	305-2X	10920	493
NEW JERSEY						
*DUNWALKE FARM-HUMBOLDT CORP, FAR HILLS						
DUNWALKE CHAMPIONS ELLA	DUNWALKE FORTUNES PRINCESS	DUNWALKE CHAMPION	5-09	305-2X	13950	719
*ATHERTON W HOBLER, WOODACRES, PRINCETON						
NORTHERN HERMES FLOWER	NORTHERN SECRETS FLOWER	NORTHERN F HERMES	9-07	305-2X	14110	661
WESTERN GLOW NOBLE DUCHESS	WESTERN GLOW LADY MARY DUCHESS	NORGERTS ROYAL NANCE	4-04	305-2X	13860	668
NEARBROOKS JOLLY MARYANN	NEARBROOKS MARYLYN	MCDONALD FARMS JOLLY VAL	3-04	305-2X	15220	729
WOODACRES BARONESS RHODA	HOMINY HILL TRANSPIRE RHODA	WOODACRES CHIEFS BOND	2-05	305-2X	10430	484
WOODACRES EMPRESS MAIDEN	HOMINY HILL CHAMPION MOLLY	WOODACRES EMPORER	2-05	305-2X	11700	567
*JACOB TANIS, IDEAL GUERNSEY FARMS, AUGUSTA						
IDEALS TRIONS PEARLETTA	IDEALS GALLANTS PEARLETT	IDEALS TRION	7-00	305-2X	13440	659
NORGERTS NANCE CAROL	NORGERTS BEA CAROL	NORGERTS ROYAL NANCE	5-02	305-2X	13660	645
IDEALS ROYALTYS RED ROSE	IDEALS TROAXS RED ROSE	NORTHERN HERMES MAY ROYALTY	6-07	305-2X	13050	582
IDEALS FACTORS FREDA	IDEALS SUPERIORS FREDA	IDEALS FACTOR	4-06	305-2X	12820	617
IDEALS KRAFTS DOTMAY	IDEALS TRIONS DOTMAY	IDEALS KRAFT	3-07	305-2X	11350	584
IDEALS TRILLONS NINON	IDEALS NUGGETS NINON	IDEALS TRILLON	3-08	305-2X	11630	548
*WILLIAM VON THADEN, ONAHILL FARM, BORDENTOWN						
ONAHILL MASTERS DENISE	ONAHILL MELODY DAISY	FLYING HORSE ROSEMARM MASTER	3-04	305-2X	11350	598
*JANINE L WINANT, COVENTRY FARM, PRINCETON						
COVENTRY COURAGEOUS ESTA	COVENTRY ESTAS DAWN	WOODACRES REGAL COURAGEOUS	6-07	305-2X	13010	655
WOODACRES EMPRESS RISA	GLENGERAN FORTUNES RISA	WOODACRES EMPORER	5-02	305-2X	15960	725
NEW YORK						
*DOUGLAS AUKEMA, AUKEMA DAIRY, CHENANGO FORKS						
AUKEMA DAIRY NANCE JANET	OLD HOMESTEAD JANET	NORGERTS ROYAL NANCE	2-09	305-2X	12710	547
AUKEMA DAIRY COUNT ELMA	AUKEMA DAIRY PHAREKA ELMA	WESTERN GLOW DUANNS COUNT	2-00	305-2X	11770	536
AUKEMA DAIRY NANCE TULIP	AUKEMA DAIRY N TULIP	NORGERTS ROYAL NANCE	2-03	294-2X	10770	461

Register your JUNE calves now

*JOHN E CALHOUN & SONS, ROSENDAHL FARM, HOOSICK FALLS						
VALLEY BROOK QUEST	VALLEY BROOK BECKY	WILLOW SPRING SUPREME VIC	4-02	297-2X	11680	665
ROSENDAHL J A DOLLY	ROSENDAHL B DOLLY	ROSENDAHL JOLLY ANCHOR	2-03	305-2X	12210	551
*ROGER H CORBETTA, ATTEBROC FARM, MILLBROOK						
ATTEBROC LEADERS ANNIE	BETHWAY FARMS P T ANGELA	ATTEBROC BILLYS LEADER	3-04	305-2X	11440	518
ATTEBROC BILLYS MARINA	ATTEBROC H K MARION	BURGERS PLACE BILLY	2-01	305-2X	11260	534
*EDGAR GROSS, MAPLEVALLEY FARM, SINCLAIRVILLE						
GRAND VIEW V FAME CINAMON	GRAND VIEW VENDORS CYNTHIA	HENSLEE FARMS V FAME	6-11	305-2X	12880	592
VALLEYS GOLDEN FAME	VALLEY GOLDEN BESS	HENSLEE FARMS V FAME	3-09	305-2X	11680	539
VALLEY G F LILA	CADYTOWN CORNERS HANS LAURA	GAYOSO VIEW GOLDEN FAME	2-06	302-2X	10550	513
*ROBERT E HOLCOMB, HOLCOMBS GUERNSEY FARM, GREENE						
HOLCOMBS H M MARILYN	HOLCOMBS F MAUDE	HIGH MEADOWS JOLLY INDICATOR	4-10	305-2X	13430	579
HOLCOMBS B GUSTA	HOLCOMBS AL GERTIE	HOLCOMBS B P BILLY	2-01	305-2X	9720	450
*HELEN M & WALTER JOHNSON, WILLOW RUN FARM, SILVER SPRINGS						
WILLOW BROOK PRINCESS ELENITA	WILLOW BROOK VANTONS ELOISE	WILLOW BROOK K PHARO MO	5-06	305-2X	15980	705
*REED L & ELEANOR F MCJUNKIN, MCDONALD PROPERTIES, CORTLAND						
BROAD HILL ROYAL HONORIA	BROAD HILL GEM	MCDONALD FARMS ROYAL WAR LORD	8-01	305-2X	16510	709
BAY MEADOW JOLLY DAISY	BAY MEADOW BILLYS DAISY	MCDONALD FARMS JOLLY VAL	6-04	305-2X	12740	737
MCDONALDS MISS IZETTA	HIGH MEADOWS ALICE	MCDONALD FARMS PREMIER	3-02	305-2X	12170	666
*G HAROLD PECK, PECKHURST FARM, SCHUYLERVILLE						
PECKHURST SURPRELLA	ILAS PECKHURST DELIGHT	YELLOW CREEK S FORTUNE	3-03	305-2X	11840	619
*WILLIAM H PECK, WELCOME STOCK FARM, SCHUYLERVILLE						
WELCOME FLASHLIGHTS ALTA	WELCOME HERMES BUTTERFAT ALICE	WELCOME FAME FLASHLIGHT	2-04	305-2X	11910	539
WELCOME FLASHLIGHTS COED	LANGMORE DOMINANT NINA	WELCOME FAME FLASHLIGHT	2-04	305-2X	11810	568
*ROLAND RIPLEY, RIPLEY FARM, CORTLAND						
GOULDDALE NANCES MELODY	MARILANE LEADERS MELODY	NORGERTS ROYAL NANCE	4-10	305-2X	14140	676
RIPLEY FARMS NOBLEMAN SHELDA	LYCADIA FARMS MURIEL SHEILA	MEADOW LANE NOBLEMAN	3-06	305-2X	11430	542
GREYSTONE C V ELOISE	GWYN CAREG F K ELOISE	RAEMELTON JOLLY CE VERN	2-03	305-2X	11580	558
*O VANCE ROBY, MAPLE VUE FARM, IONIA						
MT ARARAT LIGHTNING	CHILLY SAUCE	LANGMORE COOPERATOR	15-11	305-2X	12180	525
LOLLY OF MAPLE VUE	CROWN LEONA	DEEP LAKE FLASHS HANSEN	6-10	305-2X	16680	636
MAPLE VUE TIDY	MAPLE VUE TRIXY	NYALA FERNS DUKE	3-09	293-2X	11530	576
*ERNEST A RYMPH & SONS, PLEASANT KNOB FARM, GREENWICH						
PLEASANT KNOB MISS DORA	PLEASANT KNOB E DOT	MCDONALD FARMS MISTER GLEN	3-02	302-2X	10750	554
*BARTON R & GARY B SOMES, CIRCLEVIEW FARM, MEMPHIS						
CIRCLEVIEW BILLYS SALLY	CIRCLEVIEW FORTUNES SHEBA	BURGERS PLACE BILLY	3-02	305-2X	11120	582
CIRCLEVIEW BILLYS NINA	CIRCLEVIEW FORTUNES LYNN	BURGERS PLACE BILLY	2-00	305-2X	10690	519
CIRCLEVIEW BILLYS SUPERB	CIRCLEVIEW MOS SUNRISE	BURGERS PLACE BILLY	2-02	305-2X	11740	535
CIRCLEVIEW DARIMOSTS TOOTS	CIRCLEVIEW BILLYS TEENA	WESTERN GLOW DARIMOST	2-03	305-2X	10980	509
CIRCLEVIEW BILLYS SEGIS	CIRCLEVIEW PILOTS SYLVIA	BURGERS PLACE BILLY	2-01	305-2X	13760	572
CIRCLEVIEW BILLYS SELINA	CIRCLEVIEW MOTELS SELMA	BURGERS PLACE BILLY	2-00	305-2X	12160	553
*STATE UNIVERSITY OF NEW YORK AGRICULTURAL & TECHNICAL COLLEGE, COBLESKILL						
FORTUNE BROOKSIDE ISAVY	MO BROOKSIDE ISABEL	YELLOW CREEK S FORTUNE	3-03	305-2X	12120	686
*HENRY C VENIER, HIGH MEADOWS FARM, LAFAYETTE						
HIGH MEADOWS REGAL KRISTY	CAUMSETT INDIAN CLARISSA	HIGH MEADOWS JOLLY WATERLOO	7-10	301-2X	13790	633
MAPLE ROW TRUMPETERS LOLA	MAPLE ROW FORTUNES LUCILLE	WOODACRES LEADERS TRUMPETER	3-04	298-2X	12650	545
*THOMAS M WALLER, TANRACKIN FARM, BEDFORD HILLS						
BROADVIEW FARM V BELINDA	BROADVIEW FARM W VIRGINIA	BROADVIEW FARM M Q VALIANT	7-01	305-2X	13160	605
TANRACKIN COWSLIP	BROADVIEW FARM V BELINDA	LAUXMONT MAXIM	3-00	298-2X	10820	559
*RONALD WETHERWAX, HILLCREST FARM, WYOMING						
LARCH HOLLOW ETHEL	LARCH HOLLOW AUGUSTINE	MOREAU FARMS CHIEF	10-03	305-2X	14260	612
*RAYMOND WHEELER, WHEELER ACRES, MARIETTA						
WHEELER ACRES ROW BERYL	WHEELER ACRES HERO BUBBLE	MAPLE ROW FORTUNES BAU	2-01	305-2X	9920	488

NORTH CAROLINA

*CHARLES A BRIDGES, SUNRISE FARM, SHELBY						
STEVENS FARM BONANZA FLASH	TOPHOST REXS LETTY	FRANCHESTER CECILIAS BONANZA	5-03	295-2X	13840	604
*O T FOWLER, GRANDVIEW GUERNSEY FARM, PFAFFTOWN						
BROOKBERRY LADY VERNA	BROOKBERRY MON VELMA	BLAKEFORD GOVERNORS LOTHARIO	3-07	301-2X	13680	660
*FRANCES H & HERBERT J FOX, CROASDAILE DAIRY, DURHAM						
HILLANDALE PRINCE HENRIETTA	HILLANDALE JANUS HERMIA	CROASDAILE PRINCE	7-07	305-2X	12240	631
CROASDAILE FAMES LIBBY	HILLANDALE SUPERBS LEAH	HENSLEE FARMS V FAME	4-04	305-2X	12090	623
CROASDAILE PAULSONS EDIE	HILLANDALE PRINCE EDITH	NORGERTS ROYAL PAULSON	4-04	283-2X	13130	544
BROOKBERRY JOLLY NAIROBI	BROOKBERRY MISS NADINE	MCDONALD FARMS JOLLY VENTURE	3-05	305-2X	13590	680
CROASDAILE NANCES DORINE	CROASDAILE LADDIES DARYL	NORGERTS ROYAL NANCE	2-05	305-2X	14020	683
*GEORGE WATTS HILL, QUAIL ROOST FARMS, ROUGEMONT						
QUAIL ROOST MERRY KATE	QUAIL ROOST FAMES KATE	QUAIL ROOST JOLLY MAJESTY	3-11	280-2X	11580	568
QUAIL ROOST PRE ROSELLEN	QUAIL ROOST BRIGHT ROSELLEN	QUAIL ROOST FAMES PREDICTION	3-03	305-2X	12140	621
*WARREN E MYERS, BOTTOM VIEW FARM, CLEVELAND						
BOTTOM VIEWS O ALICIA	SIKCO MAXIMS ALICIA	BAYVILLE ORLANDO	7-06	305-2X	12260	558
HILL VIEW GLOW TRUDY	HILL VIEW PATTY GLOW	CLEAR SPRINGS LEADERS COUNT	5-11	305-2X	12300	678
LONDONS BILLY FLORINE	WHITACRES FLORINE	BURGERS PLACE BILLY	4-02	305-2X	12800	557
*MELVIN L OUTEN, MAJAVIN FARM, MONROE						
MAJAVIN BILLYS RUBY	MAJAVIN GOLDEN SALEM	BURGERS PLACE BILLY	5-01	305-2X	12920	617
MAJAVIN JOLLY IRIS	MAJAVIN BILLYS INEZ	BROOKBERRY JOLLY JACOBIN	2-04	305-2X	14790	685
MAJAVIN BILLYS PATTY	KILDAIRES PAULA	BURGERS PLACE BILLY	2-04	305-2X	11140	468
CLECO CHUMS MINUET	BELMONT VIEW SARGENT PATTYANN	CLEAR SPRINGS BUTTERFAT CHUM	2-03	292-2X	10880	497
BOTTOM VIEW E JOSIE	BOTTOM VIEWS O JOSIE	BAYVILLE VERITY ENSIGN	3-08	305-2X	12260	574
*J J WILLIAMS JR, MOUNTAIN VIEW FARM, CLEVELAND						
FLINT KNOLL FLASH FRANCES	FRANCES N SUSI	MAGNOLIA FLASH CORINTHIAN	1-10	305-2X	9930	424

OHIO

*ROBERT E HIGH, HIGHLUNS GUERNSEY FARM, MENDON						
HIGHLUNS CHUM LONNI	HONEY FARM LONA	ANSMIL CHAMPION CHUM	3-06	365-2X	14980	652
HIGHLUNS P TAMMY	HONEY FARM TINA	HIGHLUNS B PATRICK	2-01	365-2X	11630	621
*DWIGHT W LOW & FAMILY, MILLCREEK FARM, MARYSVILLE						
MILLCREEK GLADINE RAMONA	MILLCREEK TRUMPETER GLADINE	FLYING HORSE HARMONY ROYALMOST	4-02	337-2X	13510	697
MILLCREEK CATALPA RAVEN	MILLCREEK BONANZA CATALPA	FLYING HORSE HARMONY ROYALMOST	4-01	365-2X	14870	697
*WADE N WEHR, BELLE VISTA FARM, NORTH LIMA						
BELLE VISTA ROYALS QUEEN	BELLE VISTA FLASHY QUEEN	BELLE VISTA NANCES ROYAL	2-10	365-2X	14090	661
BELLE VISTA ROYALS CONNIE	BELLE VISTA PAULS DEBBIE	BELLE VISTA NANCES ROYAL	2-10	365-2X	15930	736

OREGON

*ORVILLE L BROWN, BROWNIES GUERNSEY FARMS, WOODBURN						
DARI DALE O NILA	WESTLYNN R NOTION	BROWNIES FARMS OUTLAW	4-02	305-2X	12870	647
TILLAMOOK MEADOWS PAMELA	TILLAMOOK MEADOWS PAM	TILLAMOOK MEADOWS WILLIE	1-10	305-2X	11230	592
*KENNETH CHAFFEY & SONS, HIGH PRAIRIE GUERNSEYS, AURORA						
LA NETE VERNS MARIE	LA NETE BUDDYS MISTERY	LA NETE SUPREMES VERN	3-03	289-2X	11680	567

Early REGISTRATION Makes CENTS

WILSONA G JANICE	WILSONA BEL JENNY	WILSONA JASONS GLEN	2-03	305-2X	10400	477
*FRANCIS HERTEL, VANHER GUERNSEY FARM, CORNELIUS						
BROWNIES FARMS CHIC	BROWNIES FARMS CAROLENE	WESTLYNN B COAST KING	9-03	305-2X	12960	555
*PAUL L & DELORES MANN, ABIQUA ACRES, SILVERTON						
ABIQUA ACRES BONANZA BEA	LOVELAKE KNIGHTS BELLE	NYALA ERMINES BONANZA	3-01	305-2X	13100	742
ABIQUA ACRES MARK PEARL	ABIQUA ACRES ROGER PERRI	ABIQUA ACRES BONANZA MARK	2-00	288-2X	11840	540
*STAEHELY BROS, VALLEY VIEW FARM, OREGON CITY						
VALLEY VIEW PERFORMERS GRACE	VALLEY VIEW BONDSMANS GRACE	VALLEY VIEW PERFORMER	9-03	305-2X	13180	677
VALLEY VIEW TRUMPETERS DALE	VALLEY VIEW ORBITS DELLA	WANDAMERE PRE TRUMPETER	4-10	305-2X	13070	649

PENNSYLVANIA

*EUGENIA C MADEIRA, CRUMDALE FARM, BERWYN						
KELSOS LADS LILLY	KELSOS IMAGES PRINCESS ROSE	LAKE LOUISE ROSE LAD	3-08	305-2X	11850	507
*WARREN QUERIPEL & J NORMAN LEEDOM, NORREN FARM, PIPERSVILLE						
BETHWAY FARMS K RAMONA	BETHWAY FARMS MEADS RACHAEL	DEEP LAKE O HOLLIKING	10-02	316-2X	12270	498
NORREN A MARGEE	PERONA MASTERFULS MARLENE	MCDONALD FARMS RIVAL ADMIRAL	3-11	365-2X	13640	620
*CHRISTIAN F WOLFF JR & DENNIS C WOLFF, PEN COL FARMS, MILLVILLE						
PEN COL BUTTERFINGER LILLY	GREENWOODS ALICES LUCILLE	CURTISS CANDY BUTTERFINGER	6-05	365-2X	18500	878
TATS TARA OF SUNNY SIDE	SALLY TAT OF SUNNY SIDE	HIGH MEADOWS ATLAS	4-10	365-2X	19580	776

SOUTH CAROLINA

*GEORGE COLEMAN, BIG CREEK HILL FARM, SALUDA						
BIG CREEK HILL M MARGERY	BIG CREEK HILL FARMS F MAID	EDISTO FARMS STEADFAST MARVEL	4-03	305-2X	12900	596
BIG CREEK HILL M PANSY	BIG CREEK HILL FARMS F PRIM	EDISTO FARMS STEADFAST MARVEL	4-03	305-2X	12560	626
*G MELLWOOD COLEMAN, MELLDORO FARM, SALUDA						
MELLDORO NANCE LOYAL	QUAIL ROOST LOYAL LOTUS	NORGERTS ROYAL NANCE	4-00	305-2X	13840	615
*R. E. DARDEN, DARDENELLA, ORANGEBURG, S. C.						
DARDENELLAS LEADER MITZI	DARDENELLAS MARY JANE	CLEAR SPRINGS LEADERS SUN	7-01	305-2X	16270	773
DARDENELLAS BEACON NEL	DARDENELLAS RAIDERS NANCY	KLONDIKE JOLLY BEACON	3-05	305-2X	12190	601
*EDISTO FARMS, DENMARK						
TRUMPETER PENNY OF WINDY ACRES	CHIEFS PANSEY OF WINDY ACRES	WOODACRES LEADERS TRUMPETER	9-00	305-2X	12710	589
LYNDALE ROYAL IRNETTE	LYNDALE MAGAR IRENE	ROSEWOOD ROYAL CONVENTION	6-00	301-2X	16150	705
EDISTO FARMS R M ROETTA	EDISTO FARMS P ROSEBLOOM	WOODACRES ROYAL ROSE MASTER	5-01	305-2X	12670	590
EDISTO FARMS B CHIC	EDISTO FARMS M CHICOLETTE	EDISTO FARMS TRANSFERS BARON	3-11	305-2X	11700	558
STEVENS FARMS HERO PEARL	EDISTO FARMS M ATHENA	WYNO SAINTS HERO	2-11	305-2X	12450	557
EDISTO FARMS BLZ CANDY	EDISTO FARMS B CAN CAN	LAKE LOUISE QUEENIES BLAZE	2-11	305-2X	11630	547
*HENRY RICH JONES, MARICHSON FARM, DENMARK						
KLONDIKE NANCES MIRTH	KLONDIKE RAIDERS NYMPH	NORGERTS ROYAL NANCE	3-11	305-2X	18480	839
*ROY LONG, MAROY FARM, SALUDA						
MAROY COSMA F COOT	EDISTO FARMS CAPTIANS COSMA	HOMINY HILL FURNESS	3-08	305-2X	14510	588
MAROY TRISUPER LINDY	MAROY ROBBIE LYNETTE	IDEALS TRISUPER	3-03	305-2X	11400	469
*F W MACK, MECCA ROSE GUERNSEYS, NORTH						
HIGHLANDS KING SUZETTA	HIGHLANDS BEAUTYS ZETTA	LANGWATER KING OF SHEBA	10-03	305-2X	14360	588
MECCA ROSE V MAGDOLENA	IDEAL SUNSET FARMS MAG	OHIO LILAS VALOR	4-02	305-2X	11690	610
GREEN FIELDS H SPIREA	GREEN FIELDS L NIMBLE	SELLERS BUTTERFAT KING	3-01	305-2X	11320	511
*A. L. MCCASKILL, JR., LYNDALE FARMS, BISHOPVILLE						
LYNDALE MAGAR BENTA	LYNDALE SENSATION BENITA	COLBYS MAGARS GENTLEMAN	6-09	286-2X	13640	650
LYNDALE MAGAR ROSLYN	GOLD BRANCH JMD ROSLYN	COLBYS MAGARS GENTLEMAN	6-05	305-2X	12310	596
LYNDALE ROYAL BESS	LYNDALE BUTTERFAT BERTHA	ROSEWOOD ROYAL CONVENTION	6-02	305-2X	12460	595
LYNDALE ROYAL DONNIE	LYNDALE BRANFORD DONNIE	ROSEWOOD ROYAL CONVENTION	5-01	305-2X	15290	709
LYNDALE ROYAL JANE	LYNDALE MAGAR	ROSEWOOD ROYAL CONVENTION	3-07	305-2X	11570	551
LYNDALE ROYAL RUTHEA	LYNDALE MAGAR RUTH	ROSEWOOD ROYAL CONVENTION	3-05	305-2X	15340	727
LYNDALE IDEAL GEORGIA	LYNDALE MAGAR GEORGETTE	LYNDALE MAGAR IDEAL	3-02	305-2X	12070	573
LYNDALE ROYAL GEORGETTE	LYNDALE MAGAR GEORGETTE	ROSEWOOD ROYAL CONVENTION	2-00	305-2X	11800	578
*FRED T MILLS, MARFRED FARM, SALUDA						
MARFRED STAR EVE	MARFRED B ELAINE	EDISTO FARMS FLASHS STAR	4-07	305-2X	11970	545
MARFRED COUNT SKIPPY	SPRISE GIRL	WESTERN GLOW BUTTERFAT COUNT	4-07	305-2X	14920	587
MARFRED FLICKER SYBIL	SPRISE GIRL	POND ACRE FARMS F FLICKER	2-06	305-2X	10880	510
DARDENELLAS V FAIRY	LACAR K FAIRY	HENSLEE FARMS V FAME	2-04	305-2X	10800	474
*A. NICHOLS & C. HANCOCK, INDIAN CREEK FARM, SALUDA						
MAR MAC LA MOIRA	MAR MAC NOBLE MINNIE	EDISTO FARMS M NOBLE LAD	9-03	305-2X	16210	674
MYRTLEDALES SUPREME HUSKY	MYRTLEDALES PRINCE HOMEBODY	ERWIN FARMS PRINCE SUPREME	3-09	305-2X	11510	518
*NICHOLAS G ROOSEVELT EST, GIPPY PLANTATION DAIRY, MONCKS CORNER						
GIPPY ROYAL PAM	IDEALS SHIELDS PET	ROSEWOOD SHIRLYS ROYAL	8-10	305-2X	15120	624
GIPPY NANCE DIANANN	GIPPY STEADFAST DINA	NORGERTS ROYAL NANCE	4-08	305-2X	12150	538
GIPPY N D NYLA	GIPPY F NYLA	ROSEWOOD NANCE DEACON	3-10	305-2X	14250	641
GIPPY NANCE ROMAINE	IDEALS JANUS P ROSE	NORGERTS ROYAL NANCE	3-04	305-2X	13320	592
GIPPY DUCHESS LEDA	GIPPY MAJESTIC LEDA	WESTERN GLOW DUCHESS SUPERIOR	2-01	305-2X	11440	563
*HEYWARD L SHULER, HAYWOOD FARM, CAMERON						
HEYWES M STEVE HONEY	SKUGGEK PHIL SUNNY	SKUGGEK MAGAR STEVE	5-11	305-2X	12350	567
HEYWES SUPER DELORIS	SKUGGEK MAGAR LORA	IDEALS TRISUPER	5-03	305-2X	14910	684
HEYWES DORTHEA	SKUGGEK FLASH DOT	MULHOCAWAY BUTTERFAT DIPLOMAT	3-08	305-2X	11460	523
HEYWES LUCKY BETSY	LUCKY JOES CLAIRE	EDISTO FARMS M SPARKLER	8-11	305-2X	16320	740

TENNESSEE

*LEE HOUSLEY, RIDGEWAY FARM, RICEVILLE						
HOUSLEYS J BUBBLETTE	BAYVILLE SOCUTE BUBBLETOO	GUERNSEY LAND FAITHFULLS JANUS	8-07	305-2X	13120	586
LANCES TOP JULIE	BAYVILLE B JADE	GAYOSO VIEW TOP COMMAND	5-11	305-2X	15380	662
HOUSLEYS C FELICIA	HOUSLEYS L FLORA	HOUSLEYS J CHAMPION	4-11	305-2X	13810	651
HOUSLEYS J B FLOY	HOUSLEYS C FELICIA	HOUSLEYS JOLLY BOMAR	2-03	305-2X	14210	561
*SCOTT STICKLEY, BITTERSWEET KNOLLS, BLUFF CITY						
BITTERSWEET NOBLE GRETCHEN	BAYVILLE B ITCHEN	MEADOW LANE NOBLEMAN	6-02	305-2X	12940	579

TEXAS

*JOHN D. PORTER, DOUBLE J FARM, BUDA						
DOUBLE J BILLYS ALPHA	DOUBLE J BUTTERFAT LOUISE	BURGERS PLACE BILLY	5-10	302-2X	12220	497

VERMONT

*DONALD A BIGELOW, ROYAL TERRACE FARMS, BETHEL						
ROYAL TERRACE FARMS VICKI	B H H MONITORS VIOLET	HOMINY HILL CHAMPION	6-10	283-2X	13080	545
ROYAL TERRACE FARMS EMMIE	FARAWAY EMGLOW	HENSLEE FARMS V FAME	6-09	305-2X	14820	632
ROYAL TERRACE FARMS BON ROSETT	DREAMWOLD ROSYLEN	NYALA ERMINES BONANZA	5-09	305-2X	14770	683
DREAMWOLD CHUM	DREAMWOLD CATHY	DEEP LAKE O HOLLIKING	4-01	298-2X	11920	519
ROYAL TERRACE PRINCESS PAT	ROYAL TERRACE FARMS VIKIE	CURTISS CANDY MARIES CURTISS	2-01	305-2X	10530	514
ROYAL TERRACE FARMS PRUE	ROYAL TERRACE FARMS PRUDENCE	CURTISS CANDY BUTTERFINGER	2-01	272-2X	9830	461
ROYAL TERRACE FARMS TAMMY	ROYAL TERRACE FARMS EMMIE	GAYOSO VIEW TOP COMMAND	2-02	305-2X	11300	515

Register your JUNE calves now

*E G JANEWAY, MIDDLETOWN FARM, SOUTH LONDONDERRY						
MIDDLETOWN B S DIANA	MIDDLETOWN MAJESTICS DAPHNE	ARGILLA BRIGHT STARS BRUTUS	3-04	305-2X	10780	522
*VERMONT AGRICULTURAL EXPERIMENT STATION, UNIVERSITY FARM, BURLINGTON						
UVM NANCE MELANIE	U V M HONOR MELINDA	NORGERTS ROYAL NANCE	2-11	279-2X	11210	505

VIRGINIA

*EDWARD C ANDERSON, BUSHY PARK FARM, WAKE						
ROSE OWEN SUPER JANE	ROARK FARMS ALERT JOAN	HOUSLEYS J SUPERIOR	6-01	305-2X	14430	630
MAUREEN OF BONNIE BLINK	ANGELA OF BONNIE BLINK	HOMINY HILL DISTINCTION	3-09	301-2X	12140	581
BUSHY PARK NOBLE LADYBIRD	BUSHY PARK FORTUNE LADYBIRD	MT EPHRAIM NOBLE KING	2-02	290-2X	10450	487
*BAYVILLE FARMS INC, VIRGINIA BEACH						
BAYVILLE SOCUTE MARIETTA	CURTISS CANDY GOLDEN MARIE	SOUTHAMPTON MAXIM	11-02	305-2X	12420	553
BAYVILLE BILLY JOYCETTA	BAYVILLE ROYAL JOYCETTA	BURGERS PLACE BILLY	6-10	305-2X	12260	562
BAYVILLE QUEEN BUBBETTE	BAYVILLE SOCUTE BUBBETTE	BAYVILLE JOLLY KING	5-06	305-2X	13900	545
WYE HEIGHTS R D IRIS	WYE HEIGHTS ELVIRA	BAYVILLE ROYAL DUKE	5-07	305-2X	12150	541
BAYVILLE ROMAN JEWEL	BAYVILLE DUCHESS JEWEL	BAYVILLE MO CAESAR	3-07	305-2X	15160	650
BAYVILLE DON JOLINE	BAYVILLE BILLY JOLINE	BAYVILLE DON QUIXOTE	2-07	305-2X	12640	555
BAYVILLE DUCHESS ANETRA	BAYVILLE SOCUTE ANETRA	BAYVILLE ROYAL DUKE	2-04	305-2X	10980	467
BAYVILLE MISTY BERYL	BAYVILLE STEADFAST BERYL	BAYVILLE MARINER OF FAME	2-03	305-2X	11780	500
BAYVILLE MISTY LILLY	BAYVILLE ROYAL LILLY	BAYVILLE MARINER OF FAME	2-00	305-2X	12120	549
*J MYRON CLARK, RED LEVEL FARM, STUART						
PICKWICK JAKES VIOLA	PICKWICK COUNTS LADY	DEERPATH ORLANDO JAKE	7-02	293-2X	12540	531
RED LEVEL LADY ANITA	RED LEVEL DAINTY ALEXIS	BAYVILLE LORD OF FORTUNE	4-08	305-2X	14800	658
RED LEVEL NEROS ALLIE	RED LEVEL FAIR ALOMA	RED LEVEL NORAS NERO	3-03	283-2X	13840	577
RED LEVEL NEROS BETSY	RED LEVEL GOLDEN BRENDA	RED LEVEL NORAS NERO	2-05	305-2X	12180	591
*C A CUTCHINS III, DEERPATH FARMS, FRANKLIN						
DEERPATH KARLS ELAINE	BAYVILLE MARGARET EMMA	GUERNSDEL MAXIM KARL	4-05	305-2X	13340	692
DEERPATH R C FRANCY	DEERPATH CHIEFS FELICITY	MCDONALD FARMS RC FARREL	3-09	305-2X	13700	627
*ROBERT W. DANIEL, JR., BRANDON FARM, SPRING GROVE						
WYOLINA MAJORS MINA	QUAIL ROOST CLARIONS MOLLY	CLEAR SPRINGS PERFORMER MAJOR	11-03	305-2X	13530	607
BRANDON DECCA	ROSE VALLEY K DRUCILLA	BAYVILLE JOLLY KASPER	4-07	305-2X	13640	572
BRANDON M RAMONA	W G C ROSALIE	HOLLIKNOLL CAPTAINS MAJESTY	3-04	305-2X	11380	589
*D H DILLARD, HOMEWOOD FARMS, MONROE						
HOMEWOOD SUPERIORS G G	HOMEWOOD GOLDEN GIRL	IDEALS BEAUTS SUPERIOR	9-11	305-2X	13200	641
HOMEWOOD SUPERIORS NORMETTE	HOMEWOOD ACTORS NORMETTE	IDEALS BEAUTS SUPERIOR	8-00	305-2X	14430	630
MYRTLEDALES FURN BEECH	MYRTLEDALES BUTTERFAT BEATRIX	HOMINY HILL FURNESS	4-05	295-2X	13320	646
HOMEWOOD PS STARLET	HOMEWOOD LADDIES STARLET	HOMEWOOD PAULINES SUPERIOR	4-09	305-2X	13670	680
HOMEWOOD NBL JEWEL	HOMEWOOD B P B JEWEL	HOMEWOOD S N B LEO	3-06	305-2X	13970	590
HOMEWOOD P S PENNY	HOMEWOOD S L PHILLIS	HOMEWOOD PAULINES SUPERIOR	3-03	305-2X	12600	648
HOMEWOOD S L EUNA	HOMEWOOD GENERALS EUNA	WYNO SAINTS LEO	3-02	305-2X	12640	642
HOMEWOOD WPL ELIZABETH	HOMEWOOD SQUIRES ST LIBY	HOMEWOOD W P LEO	2-02	305-2X	10450	537
HOMEWOOD W P L BONNIE	HOMEWOOD SQUIRES S W BLISS	HOMEWOOD W P LEO	2-02	305-2X	11050	543
HOMEWOOD B P B NANCY	HOMEWOOD W P L NANCY	BURGERS PLACE BILLY	2-03	305-2X	11620	563
HOMEWOOD B P B SARA	HOMEWOOD WARRIORS SARA	BURGERS PLACE BILLY	2-04	305-2X	13660	573
*JACK H NEWBILL, FOREST LAKE FARM, WIRTZ						
F L F RED RUD DARLING DARE	F L F EMORY DIXIE DARLING	F L F NORGERTS RED RUD	3-08	305-2X	11800	536
*E J RICHARDSON, DUN ROAMIN GUERNSEY FARM, GALAX						
DUN ROAMIN BILLYS FRAN	LAUREL CLIFF F FRANNY	BURGERS PLACE BILLY	4-06	305-2X	12070	563
DUN ROAMIN BILLYS JANE	HUNTERDALE WISTARS JONQUIL	BURGERS PLACE BILLY	4-04	295-2X	12500	574
DUN ROAMIN BILLYS ESTELE	BURKEVILLE PRE STELLA	BURGERS PLACE BILLY	4-04	278-2X	11960	524
DUN ROAMIN A STEL	DUN ROAMIN NOBLE STECY	DUN ROAMIN ATLAS	2-03	305-2X	10450	539
*A C WHISSEN, BROADVIEW FARMS, BROADWAY						
BROADVIEWS G V LULU	BROADVIEWS E LISA	BLAKEFORD GOVERNORS VALOR	2-04	305-2X	11590	559

WASHINGTON

*C P BOON, ROCKYHILL FARM, OAK HARBOR						
ROCKYHILL VALS PEARL	CEDARCROFT PILOTS PIPPA	LAKE LOUISE ROSE VALENCIAN	4-03	305-2X	11940	578
*HERMAN & WALTER BOSSE, WALMAN FARM, SNOHOMISH						
CLIFF DELLS MONA	CLIFF DELLS RAMONA	WESTERN GLOW DARIMOST	6-05	305-2X	14570	690
WALMAN V F FLORA	FAR WEST DIPLOMATS FLORA	HENSLEE FARMS V FAME	3-09	305-2X	11830	456
WALMAN L D MACY	WALMAN B T MITZI	WALMAN T LADS DUKE	2-02	305-2X	10560	468
*HERBERT V EKSTRAN, BROCKWELL FARM, BOW						
CHUMSTICK CONNIE	CHUMSTICK TINKLE BELL	MULHOCAWAY BUTTERFAT DISPATCH	4-05	305-2X	13170	694
BROCKWELL DISPATCH JULIA	CHENA EMBLEMS JUBILEE	MULHOCAWAY BUTTERFAT DISPATCH	4-02	305-2X	12120	602
CHUMSTICK DARAQUEEN	CHUMSTICK DEBBIE	WESTERN GLOW DARIMOST	3-00	287-2X	10650	565
*FAR WEST FARMS INC, BOW						
FAR WEST V FAMES RACHEL	FAR WEST D ROSALEE	HENSLEE FARMS V FAME	6-05	305-2X	12740	497
*GRAYSMARSH FARM INC, SEQUIM						
GRAYSMARSH C MARBLE	GRAYSMARSH D MARGIE	GRAYSMARSH COMMAND	5-00	305-2X	12690	661
*ROY L LOSEY, ROYLANN GUERNSEY FARM, WOODLAND						
ROYLANN CHAMPIONS CHRISTIE	ROYLANN C B CHRISTINE	WESTERN GLOW LADYS CHAMPION	6-02	305-2X	13270	660
ROYLANN CHAMPIONS BLOSSOM	ROYLANN PERFY O FAME	WESTERN GLOW LADYS CHAMPION	6-01	305-2X	14380	597
*FRANK MESSNER, SILVER STAR FARM, BRUSH PRAIRIE						
SILVER STAR M M AMBER	SILVER STAR V F AMY	WESTERN GLOW M D MILKMASTER	2-01	305-2X	13840	617
*MEYER BROS, DELPHI DELL FARM, OLYMPIA						
DELPHI DELL SHOWBOYS CEAR	DELPHI DELL GLADSTONES DEAREST	PRICES BERNICES SHOWBOY	5-07	304-2X	12290	541
*MERLE MILLER, VALLEY PRIDE FARM, BURLINGTON						
VALLEY PRIDES F HONEY	VALLEY PRIDES HOPE	GAYOSO VIEW GOLDEN FAME	4-01	305-2X	12420	678
VALLEY PRIDES N BUNKIE	VALLEY PRIDES BETSYANNA	NORGERTS ROYAL NANCE	2-00	305-2X	12090	529
*L W POWER, CHUKLUCK FARM, BURLINGTON						
LOCUST NOOK VIRGINIA	ROZAVU VIRGIE	LOCUST NOOK ULYSSES	9-03	303-2X	13830	663
WESTERN HILLS OPALINE	WESTERN HILLS MISTRESS	WESTERN GLOW F L BUTTERFAT	7-05	285-2X	12590	605
CHUKLUCK MAJESTYS LADY LYNN	CHUKLUCK LUCKY LADY	CHUKLUCK MAJESTY	7-04	305-2X	13820	798
CHUKLUCK VALS NORENE	CHUKLUCK NORENE	LAKE LOUISE ROSE VALENCIAN	5-04	305-2X	12280	615
CHUKLUCK M MARGE	RIVERVIEW COUNTS NATALIE	CHUKLUCK MAJESTY	4-00	305-2X	11870	625
CHUKLUCK NANCES DASH	CHUKLUCK DOUBLE DASH	NORGERTS ROYAL NANCE	2-05	305-2X	10750	548
CHUKLUCK C NILA	CHUKLUCK KINGS NILA	RIVERVIEW PANSYS COMMANDER	2-03	305-2X	10640	586
CHUKLUCK C PILL	WINACRES L PAULA	RIVERVIEW PANSYS COMMANDER	2-03	290-2X	10400	561
*FRED REHM, GOLDEN TERRA FARM, LYNDEN						
RIVER ROAD T LEE	RIVER ROAD LYNN	WESTERN GLOW FLASH TELESTAR	3-08	305-2X	12180	554
*TENNIS A ROETCISOENDER, ROETTA GUERNSEY FARM, EVERETT						
ROETTA DARGOS BUDING DEBRA	MIDWAY MAEBELLS B F DARGO	ROETTA ROSE MASTERS BUD	8-11	305-2X	18870	910
ROETTA ROSES T GLOW	ROETTA ROSE	WESTERN GLOW MARYANNS TRAVELER	8-06	305-2X	16730	715
WINACRES NANCES GRACE	WINACRES W GUSTA	NORGERTS ROYAL NANCE	2-04	305-2X	11770	560
*ROZELYN FARM, LYNDEN						
ROZELYN GLAD DOLORES	ROZELYN LUCKY DONITA	GOLDEN HARVEST F GLADSTONE	7-09	365-2X	13890	805
ROZELYN G F MEMET	FAIRLAWN WARRIORS MEMOIR	GAYOSO VIEW GOLDEN FAME	4-05	305-2X	11670	624
ROZELYN F F MELO	ROZELYN T C MELVINA	GAYOSO VIEW FAMES FOREMOST	3-11	303-2X	14900	769

Early REGISTRATION Makes CENTS

*VALLEY GEM FARMS INC, ARLINGTON						
VALLEY GEM LOYALTY	VALLEY GEM HONORE	CEDARCROFT SUGARS TROJAN	4-07	292-2X	12490	556
VALLEY GEM Z VELVET	KAY RON BEAUS VELVET	MCDONALD FARMS MISTER ZELL	2-04	305-2X	11200	545
*MARVIN VAN MERSBERGEN, MARKWELL FARM, LYNDEN						
MARKWELL PRINCE ROBIN	MARKWELL K ROSEMARIE	LAKE LOUISE PATSYS PRINCE	6-07	305-2X	14190	676
MARKWELL DARI CARA	MARKWELL DOLPHINS CELIA	WESTERN GLOW DARIMOST	4-04	305-2X	13810	674
*WASHINGTON STATE UNIVERSITY, PULLMAN						
CHINOOK PRINCE CONNIE	CHINOOK SUPERIOR ENA	CHINOOK FLASH PRINCE	4-03	305-2X	14320	697
CHINOOK DARIMOST FAIRY	CHINOOK RAIDER ELLA	WESTERN GLOW DARIMOST	3-07	298-2X	11160	524
*WESTERN GLOW FARMS INC, BOW						
WESTERN GLOW ANITAS DUCHESS	WESTERN GLOW F DONA DUCHESS	HOMINY HILL ANSON	5-09	305-2X	15580	716
WESTERN GLOW NOBLE DUTCH GIRL	WESTERN GLOW TRAVLERS DUCHESS	NORGERTS ROYAL NANCE	3-01	280-2X	12110	567
WESTERN GLOW DARI DUCHESS	WESTERN GLOW LADY MARY DUCHESS	WESTERN GLOW DARIMOST	2-03	305-2X	10260	561
WESTERN GLOW CHAMPIONS DESIRE	WESTERN GLOW NOBLE GAY DUCHESS	WESTERN GLOW MELBAS CHAMPION	2-02	305-2X	12950	565
*A WINTERS & SONS, WIN ACRES GUERNSEY FARM, WAPATO						
WINACRES FLASHS JEANETTE	RIVERVIEW JEANETTES JANIE	FRITZLYN JEANETTES FLASH	6-05	292-2X	12650	614
VANHER DARI KITTY	VANHER MISS KAY	WESTERN GLOW DARIMOST	4-03	281-2X	12110	569
WINACRES NANCES NYLON	WINACRES WARRIORS NYLA	NORGERTS ROYAL NANCE	3-03	305-2X	11880	474
WINACRES NANCES JENNIFER	RIVER ROAD M B JEWEL	NORGERTS ROYAL NANCE	3-01	305-2X	11780	439
WINACRES CHAMPIONS JANE	WINACRES FLASHS JEANETTE	WESTERN GLOW MELBAS CHAMPION	2-02	305-2X	11610	524
*WINTERS BROS, MABTON						
WINACRES FLASHS VIVIAN	WINACRES L VIOLIN	WINACRES LOVELYS FLASH	3-03	305-2X	11660	639
WINACRES FLASHS BUNNY	WINACRES NANCES BONNIE	WINACRES LOVELYS FLASH	2-11	305-2X	11210	541
WINACRES KNIGHTS VIRTUE	WINACRES NANCES VICKI	WINACRES JANNYS KNIGHT	2-02	305-2X	11720	559

WISCONSIN

*ROYAL H CLAUSING, GUSANNA FARMS, CEDARBURG						
GUSANNAS VIRGILS MERIS	GUSANNAS PRINCE SANNA	MCDONALD FARMS MISTER VIRGIL	7-04	305-2X	12580	557
GUSANNAS ROYALISTS BAMBI	GUSANNAS A FOREMOST HARMONY	FLYING HORSE HARMONY ROYALIST	7-01	305-2X	12650	650
GUSANNAS BONANZAS SHELLY	GUSANNAS K C LAURALIE	NYALA ERMINES BONANZA	6-05	305-2X	12620	662
GUSANNAS BRIGADIER MIMI	GUSANNAS FASCINATORS MARY	MAPLEWOOD ROYALISTS BRIGADIER	4-04	305-2X	12410	610
GUSANNAS ZEBO DORRIT	GUSANNAS PRECISIONS TEAL	MCDONALD FARMS ROYAL ZEBO	2-04	305-2X	10650	488
*DILOV CORPORATION, OAK HOLLOW FARM, GENOA CITY						
NORGERTS ROYAL NANCE BECKY	NORGERTS QUEBEC ROYAL	NORGERTS ROYAL NANCE	5-08	302-2X	13400	520
NORGERTS NANCE AMBER	NORGERTS QUEBEC AMBER	NORGERTS ROYAL NANCE	5-02	305-2X	13610	589
EMACLARE D ETHEL	CHANNEL ISLES ESTRELITA	MULHOCAWAY BUTTERFAT DISPATCH	4-10	305-2X	12070	467
OAK HOLLOW MARINE ARLY	OAK HOLLOW PRE ARLYNN	OAK HOLLOW RITAS MARINE	3-03	305-2X	11190	501
*GALE F. GORDON, GORDONDALE FARM, NEWSONVILLE						
GORDONDALE VENUS	GORDONDALE WINONA	LAUXMONT CITATION	5-01	305-2X	14130	665
GORDONDALE NYLA	GORDONDALE NINA	GRAYSMARSH MAINLINER	3-00	305-2X	11230	464
*ROY E JACOBS, DUTCH MILL FARM, SPARTA						
SPRING RIDGE GLEEM	SPRING RIDGE GLOW	SPRING RIDGE G FALCON	5-05	305-2X	12090	663
DUTCH MILL VALORS RAVEN	DUTCH MILL MONARCHS RILMA	DUTCH MILL BILLYS VALOR	4-09	365-2X	14440	791
SANDCUT ANDY KITTY	SANDCUT J VICAR KAY	SANDCUT TOP C ANDY	2-08	365-2X	13880	670
*HARRIS & GARY KAHL, VALLEY VIEW FARM, RIDGELAND						
VALLEY VIEW ELMA	VALLEY VIEWS ERMINE	ROSEWOOD ROYAL BEACON	6-01	305-2X	12830	616
VALLEY VIEW BEACONS PENNY	VALLEY VIEWS PEARLITA	ROSEWOOD ROYAL BEACON	3-03	305-2X	12440	591
*CLIFFORD W KLEMM, BETHCLIF GUERNSEY FARM, BARABOO						
TOMA HALS TRIXIE	CLAY FARM HERMES ANNA	MULHOCAWAY BUTTERFAT KING HAL	3-02	305-2X	12710	629
*WARREN J MOON, MOONLANE FARM, OSHKOSH						
MOONLANE NANCE STARLIGHT	MOONLANE IDEAL STARLET	NORGERTS ROYAL NANCE	3-09	305-2X	12370	522
MOONLANE M BUD JUDY	MOONLANE BRIGADIER JUDITH	ROETTA ROSE MASTERS BUD	3-05	301-2X	12670	506
MOONLANE TRISUPER SILVER	MOONLANE IDEAL STARLET	IDEALS TRISUPER	2-08	305-2X	11040	517
MOONLANE N ITASKA	MOONLANE IDEAL ITASKA	MOONLANE NANCE	2-02	303-2X	10510	426
*DONALD T PETERSON, COULEE CREST FARM, CASHTON						
DUTCHS NINA	MONARCHS JEAN	DUTCH MILL HIS HONORS VEL	7-03	299-2X	12180	518
KINGS PHYLLIS	DUTCHS NINA	FLONITA MARIES KING	4-10	305-2X	14170	581
VALLEYLAND SALLY	VALLEYLAND SUSIE	MULHOCAWAY BUTTERFAT KING HAL	3-07	365-2X	15010	728
*BERNARD PRALLE, FAUVER HILL FARM, ONALASKA						
FAUVER HILL BONITA	FAUVER HILL BRENDALEE	MCDONALD FARMS JOLLY VAL	6-10	305-2X	16280	760
FAUVER HILL MASTERS BUBBLES	FAUVER HILL BARBARA JEAN	WESTERN GLOW BUTTERFAT MASTER	4-01	305-2X	12220	690
FAUVER HILL HALS DESTINY	DENNIS FARM LE DELIGHT	MULHOCAWAY BUTTERFAT KING HAL	2-10	305-2X	11560	623
FAUVER HILL TOP EBONY	RUSHCREEK A EVILEN	YELLOW CREEK TOP BUTTERFAT	2-10	305-2X	11640	588
*HARLEY E RUDESILL, MAPLE GROVE FARM, BALDWIN						
HAPPY FELLAS MARY OF M G	M G PERFECTION MARS	LUSHACRES HERMES HAPPY FELLA	2-08	305-2X	11650	565
*HOWARD B SATTLER, ARTESIA ACRES, MALONE						
ARTIE A MYRONS TOPSY	ART A ANNA	ARTIE A VIRGILS MYRON	5-02	303-2X	12120	550
ARTIE A MYRONS ETHEL	ARTIES ETHEL	ARTIE A VIRGILS MYRON	5-01	305-2X	13030	569
*WARREN A. SMITH & SONS, CITY VIEW FARM, WATERTOWN						
BERNADINE OF GUERNSEY VALLEY	BEATRICE OF GUERNSEY VALLEY	TRIUMPHS FAIRY FELLOW	11-07	305-2X	12030	579
*WILLIAM B VILTER, FOUR WINDS FARM, HARTLAND						
FOUR WINDS B SNOW PRINCESS	FOUR WINDS SNOW PRINCESS	BURGERS PLACE BILLY	6-07	305-2X	13180	631
*CHESTER & BARBARA WILLIAMS, WERN FARMS, WAUKESHA						
BROOKBERRY LADY RUBY	BROOKBERRY MON RUTH	BLAKEFORD GOVERNORS LOTHARIO	3-08	305-2X	12380	640
*UNIVERSITY OF WISCONSIN, MADISON						
U W GENEROUS LEVITY NANCY	U W GENEROUS PLEBE LEVITY	NORGERTS ROYAL NANCE	2-08	305-2X	11230	430

KEEP THOSE

REGISTRATIONS

UP-TO-DATE!

ORDER NOW!!!

1969

PERFORMANCE REGISTER

Only a limited number of copies over and above orders received will be printed.
A wealth of information will be assembled representing Official Performance of the breed for 1969.

Price: $15 for herds on DHIR test. $20 for other subscribers.

FEATURES OF THE PERFORMANCE REGISTER

Annual Gold Star Winners – Dams – Sires – Breeders – Herds. All-American Placings. + Sire Summaries. + All-Time Class Leading Records (top 10 in each class). + 100 cows with highest M. E. milk for the year. + Herd lactations Averages. + Official Production Records by Sire. Official Type Classification Ratings by Sire. Show Ring Winnings by Sire. + Approved Show List.

Cut Along This Line

THE AMERICAN GUERNSEY CATTLE CLUB • PETERBOROUGH, N. H. 03458

Please send me . . . . . copies of 1969 Performance Register - VOL. 23

Price

$15 Each — Herds on DHIR Test — Check Enclosed ( )

$20 Each — Subscribers — Charge My Account ( )

* * *

I also wish to receive future annual volumes. (I understand that I may cancel my subscription at any time by notification in writing.)

Yes ( ) No ( )

Name .....

Address .....

Town & State ..... Zip Code .....

OUR 6 NOMINATIONS FOR ALL-AMERICAN RECOGNITION

EXCELLENT

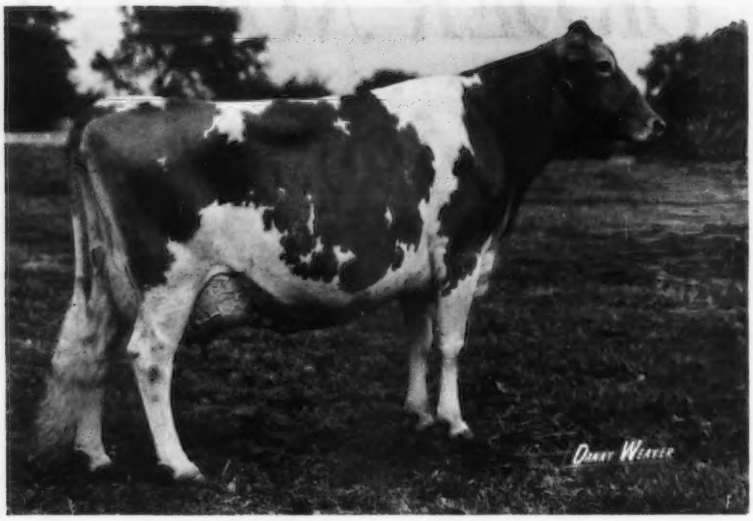

ADOHR DORMAN JAYELLA

1st Aged Cow, Senior and Grand Champion, New York State Fair, 1969.

A repeat champion from the 1968 New York State Fair, 3rd Aged Cow, National, 1969.

UDDER OF ADOHR DORMAN JAYELLA

1st Best Udder, New York State Fair, 1969. On test – Jayella already has 12603 lbs. milk, 619 lbs. fat, 6DHIR–2x in 258 days.

JAYELLA HAS SIZE – POWER – QUALITY, AND SHE LIKES TO WORK.

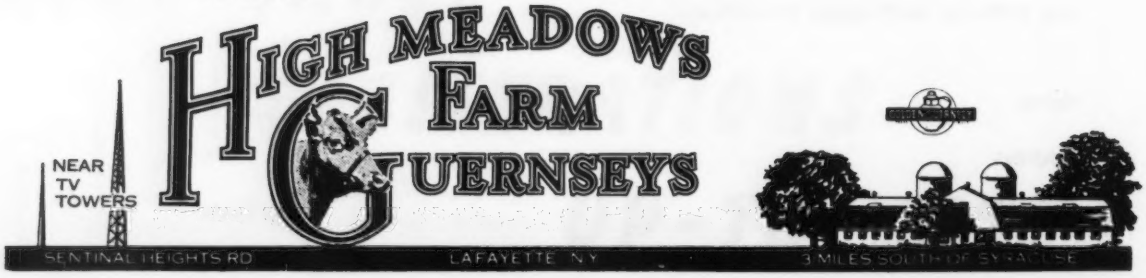

Two Bulls Were Nominated For All-American

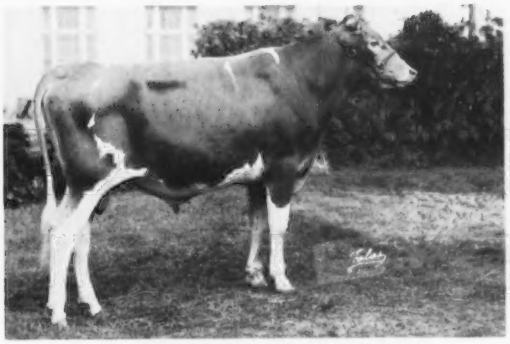

HIGH MEADOWS DARI ZORO
Born February 15, 1968
1st Junior Yearling, New York State Fair, 1969.
Sire: Western Glow Darimost, AI GOLD STAR SIRE
Dam: High Meadows Dukes Zozi
EXCELLENT '66 '67 '68
14270–645–Sr3DHIR–305–2x

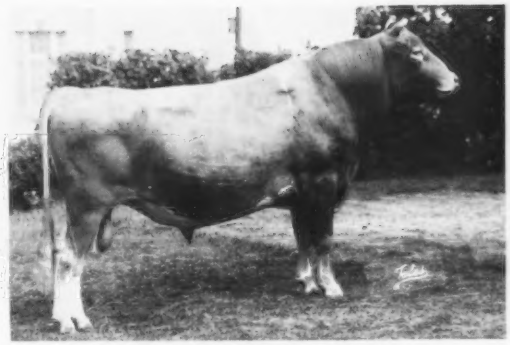

HIGH MEADOWS N. JERICHO
Born March 6, 1966
1st Aged Bull, Senior and Grand Champion, New York State Fair, 1969.
Sire: Norgert's Royal Nance
AI GOLD STAR SIRE
Dam: Cool Branch C. Jemima
EXCELLENT '65 '66 '67 '68–93%
13220–692–5DHIR–305–2x
N. Jericho was the Res. A-A Jr. Yr. Bull, 1967 and Res. A-A 2-year-old Bull, 1968.

3 More Cows That Were Nominated

2-Year-Old

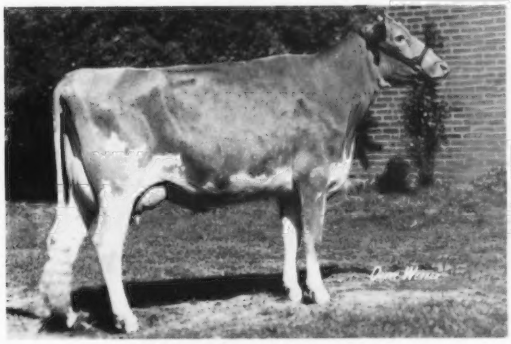

ROSEWOOD AM SHIRLY
1st 2-Year-Old, 1st Best Uddered 2-Year-Old, National Guernsey Show, 1969.

3-Year-Old

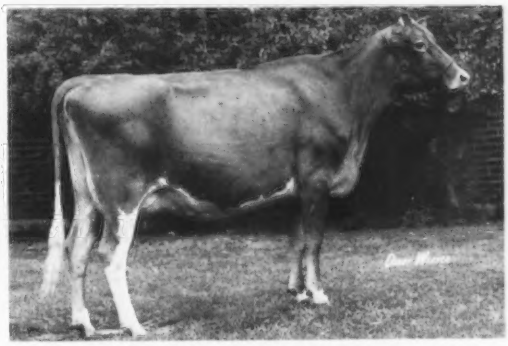

SUNNYSAGE NAN GEE GEE
A paternal sister to N. Jericho (see above).
3rd 3-Year-Old, National, 1969.

4-Year-Old

DEWAN FARMS REGAL FOLLY

The ALL-AMERICAN 3-Year-Old in 1968

◀ **1st 4-Year-Old, New York State Fair, 3rd at the National, 1969.**

EXCELLENT '68–93%

HIGH MEADOWS FARM GUERNSEYS, **La Fayette, New York 13084**

ADVERTISE YOUR HERD REGULARLY IN THE GUERNSEY BREEDERS' JOURNAL

If your herd is on test

If you classify

If you consign to sales

If you use well-bred herd sires

If you have proved cow families

Then you are in a position to benefit from Journal advertising.

ASSISTANCE GLADLY GIVEN IN PREPARING ADVERTISING COPY

START A REGULAR ADVERTISING PROGRAM NOW.

The Journal

UM